

Susitna-Watana Hydroelectric Project
(FERC No. 14241)

Map Book of Trails **of the Recreation Use Study Area**

Prepared for
Alaska Energy Authority



SUSITNA-WATANA HYDRO

Clean, reliable energy for the next 100 years.

Prepared by
URS Corporation - Alaska

PRELIMINARY DRAFT: DECEMBER 2012

INTRODUCTION

The Map Book of Trails of the Recreation Use Study Area (herein, Trails Map Book) displays GIS data on all known trails located within the Recreation Use Study Area. Data were compiled from all known and available data sources, including the trail dataset provided in the Project geodatabase, Bureau of Land Management, Matanuska-Susitna Borough, Alaska DNR, and CIRI. Additional trails were located on digital imagery and digitized by URS. This Map Book is presented in Preliminary Draft format; edits to content will be made as needed during the 2013/2014 Study.

DESIGN OF THE MAP BOOK

The Map Book is presented as a series 65 detailed map plates and 5 regional plates created using ESRI ArcGIS v 10.0. The location of each plate is shown in the Trail Map Book Index located on the following page. The detailed series covers the Recreation Effects Analysis Study Area plus high use trails along the Parks and Denali Highways at 1:63,360. These are overlain on USGS quad maps with hill shade applied for additional context. The regional series covers the Recreation Facilities Study Area at various scales that best fit the study area.

REVISION STATUS

Several data sources used to create the Map Book were not available in GIS format, and were consequently digitized from PDF maps or non-digital sources. All data were evaluated using background imagery when available. Where duplicate data existed, the higher quality option was retained and lower quality feature was removed. All Map Book content is under development, and will be field-verified in 2013. Should you have insight to trails contained in this Map Book, or information on trails not yet included, please contact **Tim Kramer at (907)261-6741 or email at tim.kramer@urs.com**.

USGS BASE MAPS

The USGS quad maps used as a base for the 1:63,360 map series are Web Map Service from Geographic Information Network of Alaska (GINA). The URL is <http://wms.alaskamapped.org/extras?>

The USGS topographic map symbols are standard across USGS mapping products. The detailed map symbol key is published by the USGS in a 4 page PDF file available at the following URL:

<http://egsc.usgs.gov/isb/pubs/booklets/symbols/topomapsymbols.pdf>

The base map for the regional map series is the National Geographic base map available as an ArcGIS Online map service at the following URL: http://goto.arcgisonline.com/maps/NatGeo_World_Map

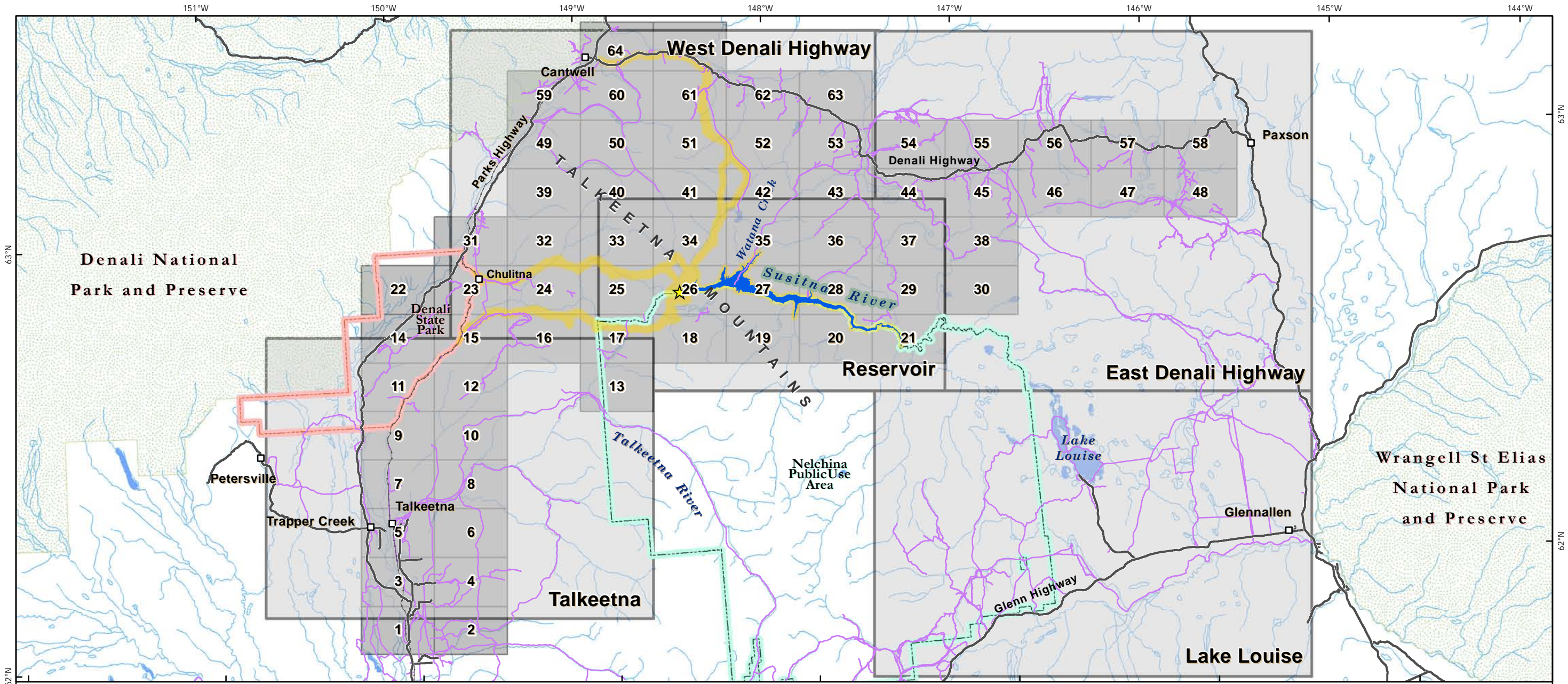

Trail Map Book Index

Legend

- | | | | |
|---------------------------|----------------------------|----------------|------------|
| Proposed Watana Dam Site | Denali State Park | Trail | Major Road |
| Proposed Watana Reservoir | Nelchina Public Use Area | Rivers/Streams | Railroad |
| Preliminary Project Area | National Park and Preserve | | |

Additional trail data and revisions should be sent to tim.kramer@urs.com

Projection: Alaska Albers NAD 1983
 Date Created: 12/19/2012
 Map Author: Kim Holmes, URS Anchorage
 File: REC_Trails_FieldMapSet_Index_v2.mxd
 Data Sources: See Map References

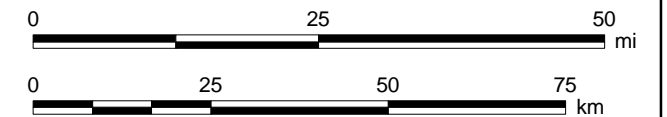

150°40'W 150°20'W 150°W 149°40'W 149°20'W 149°W 148°40'W

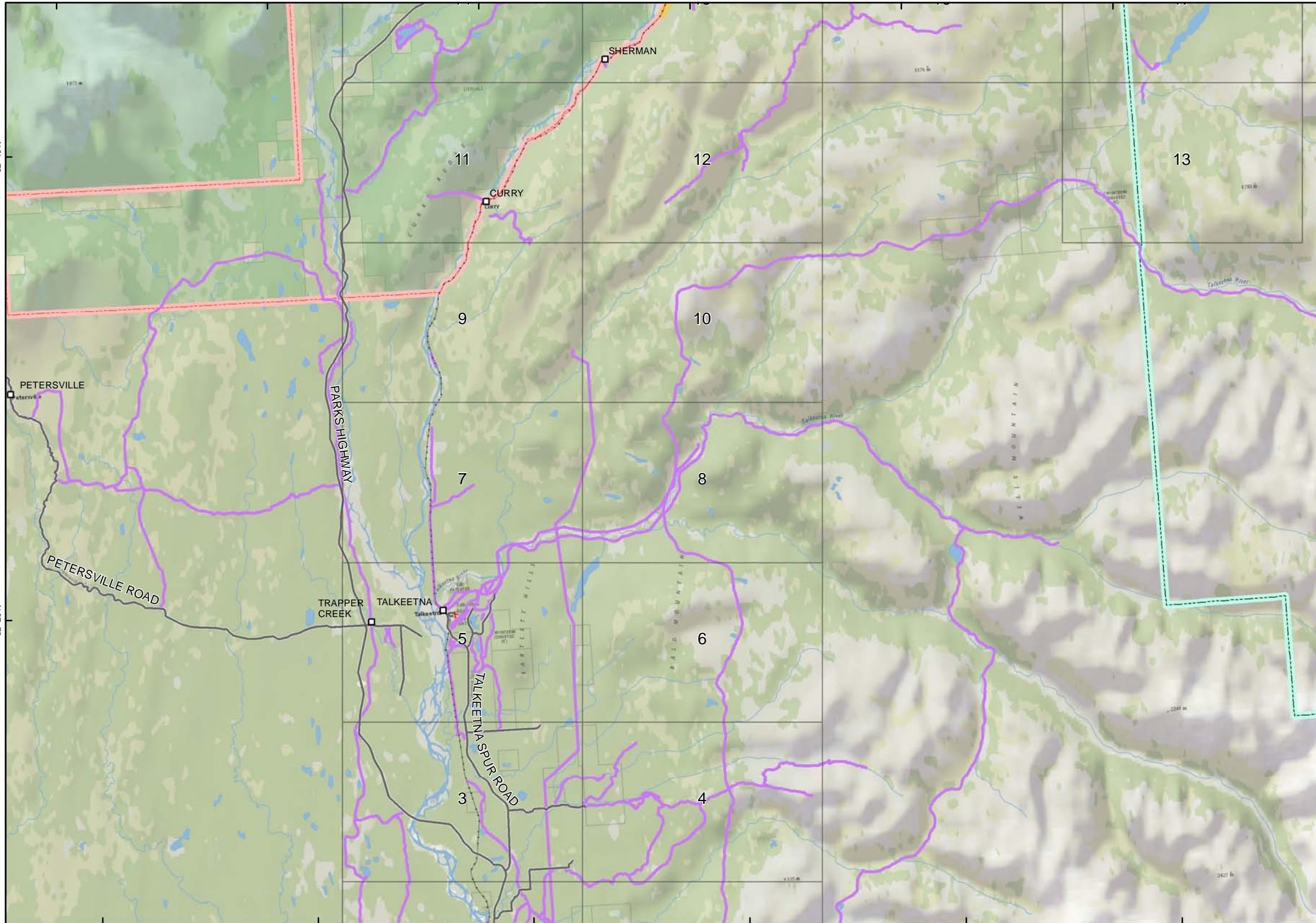

PRELIMINARY DRAFT
Regional Trail Map Book

Legend

- Proposed Watana Dam Site
- Proposed Watana Reservoir
- Preliminary Project Area
- Denali State Park
- Nelchina Public Use Area
- Trail
- Major Road
- Railroad

Send additional trail data and revisions to tim.kramer@urs.com

Talkeetna

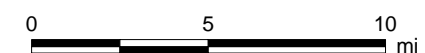
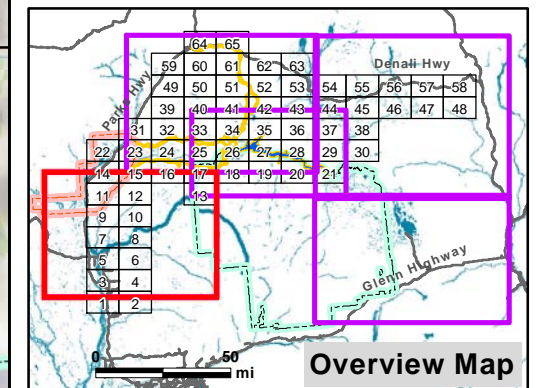

Projection: Alaska Albers NAD 1983
Date Created: 12/19/2012
Map Author: Kim Holmes, URS Alaska
File: REC_Trails_FieldMapSet_Regional_v2.mxd
Data Sources: See Map References

150°40'W 150°20'W 150°W 149°40'W 149°20'W 149°W

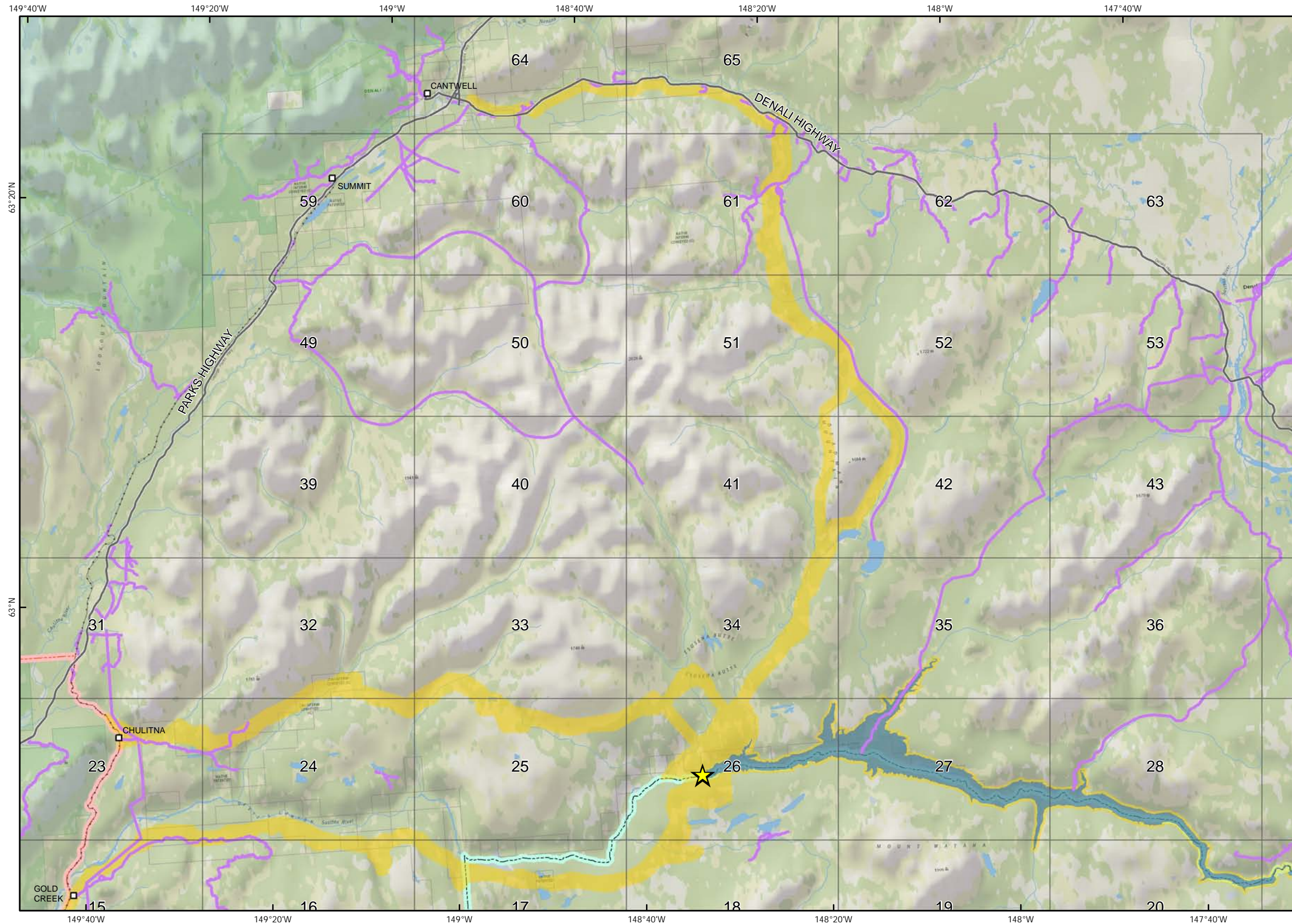

PRELIMINARY DRAFT
Regional Trail Map Book

Legend

- Proposed Watana Dam Site
- Proposed Watana Reservoir
- Preliminary Project Area
- Denali State Park
- Nelchina Public Use Area
- Trail
- Major Road
- Railroad

Send additional trail data and revisions to tim.kramer@urs.com

West Denali Highway

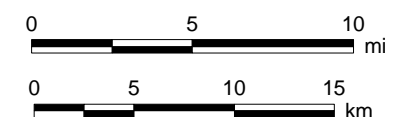
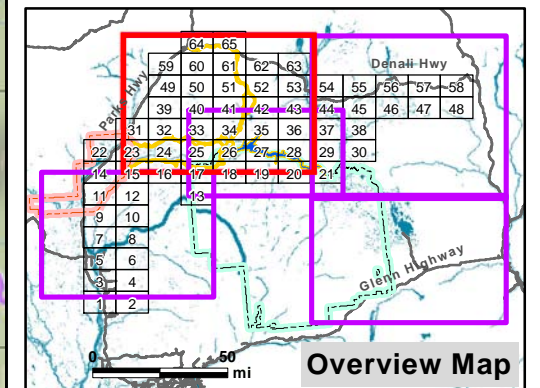

Projection: Alaska Albers NAD 1983
Date Created: 12/19/2012
Map Author: Kim Holmes, URS Alaska
File: REC_Trails_FieldMapSet_Regional_v2.mxd
Data Sources: See Map References

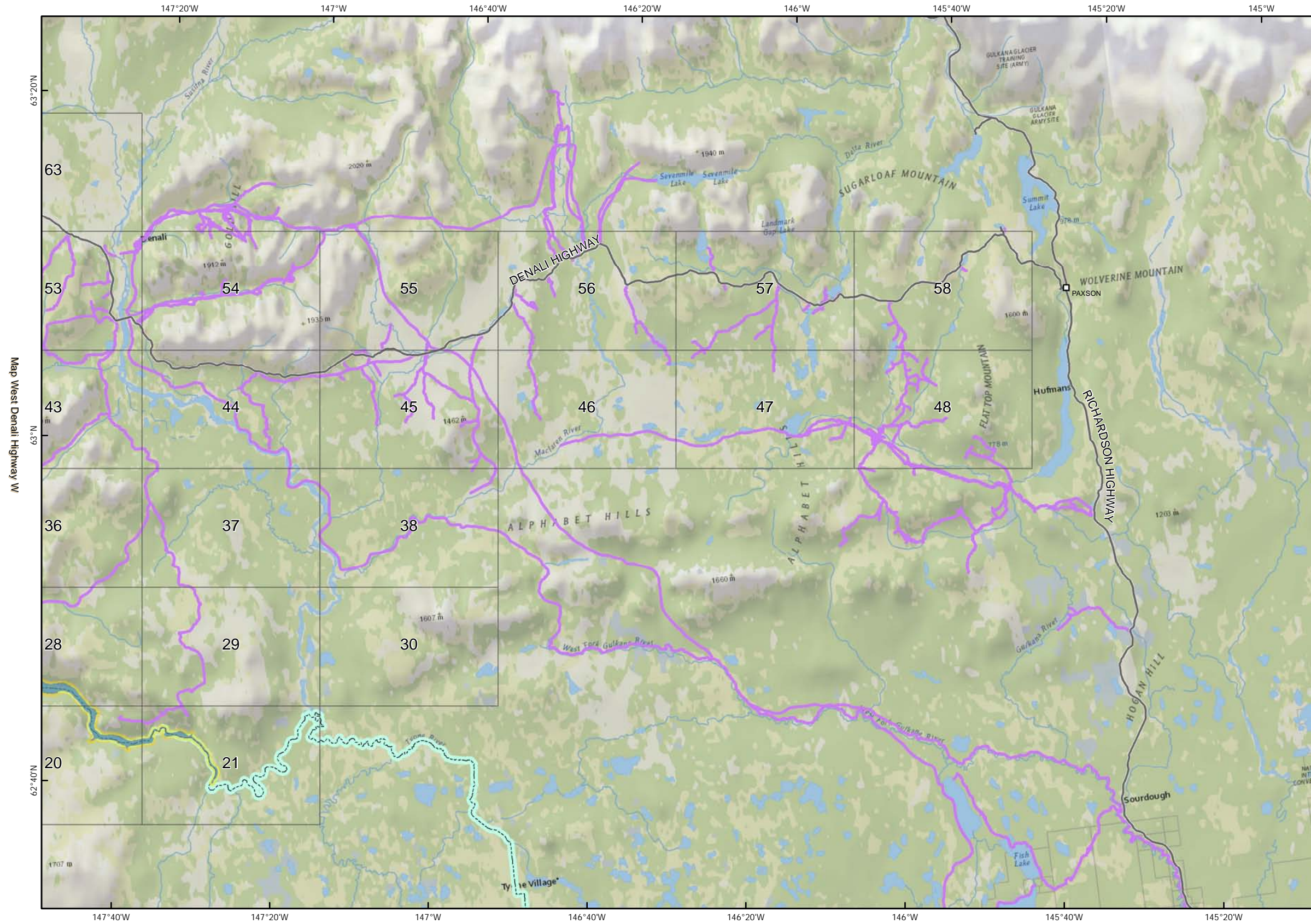

PRELIMINARY DRAFT
Regional Trail Map Book

Legend

- Proposed Watana Dam Site
- Proposed Watana Reservoir
- Preliminary Project Area
- Denali State Park
- Nelchina Public Use Area
- Trail
- Major Road
- Railroad

Send additional trail data and revisions to tim.kramer@urs.com

East Denali Highway

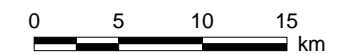
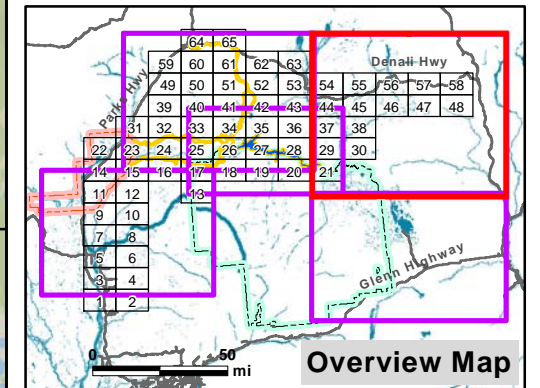

Projection: Alaska Albers NAD 1983
Date Created: 12/19/2012
Map Author: Kim Holmes, URS Alaska
File: REC_Trails_FieldMapSet_Regional_v2.mxd
Data Sources: See Map References

147°20'W 147°W 146°40'W 146°20'W 146°W 145°40'W

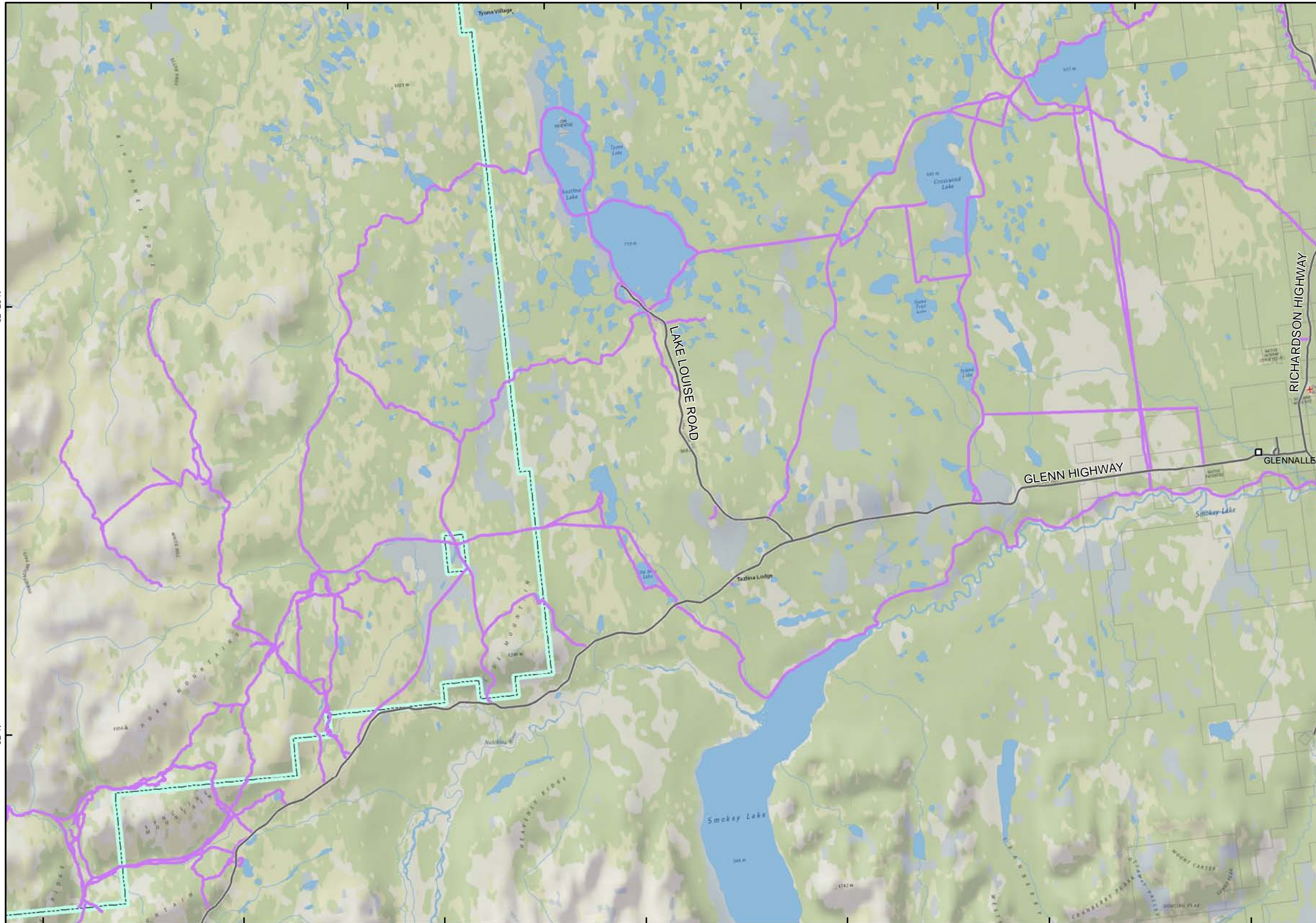

PRELIMINARY DRAFT
Regional Trail Map Book

Legend

- Proposed Watana Dam Site
- Proposed Watana Reservoir
- Preliminary Project Area
- Denali State Park
- Nelchina Public Use Area
- Trail
- Major Road
- Railroad

Send additional trail data and revisions to tim.kramer@urs.com

Lake Louise

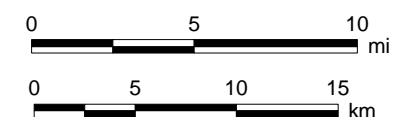
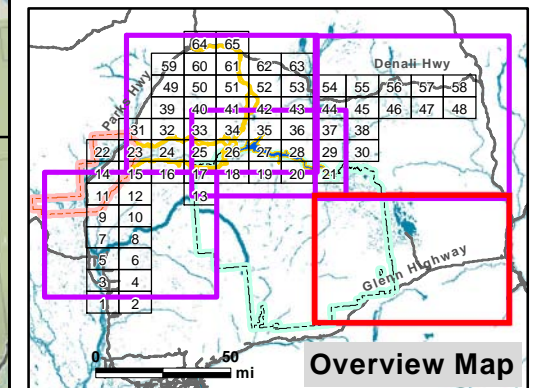

Projection: Alaska Albers NAD 1983
Date Created: 12/19/2012
Map Author: Kim Holmes, URS Alaska
File: REC_Trails_FieldMapSet_Regional_v2.mxd
Data Sources: See Map References

147°40'W 147°20'W 147°W 146°40'W 146°20'W 146°W 145°40'W

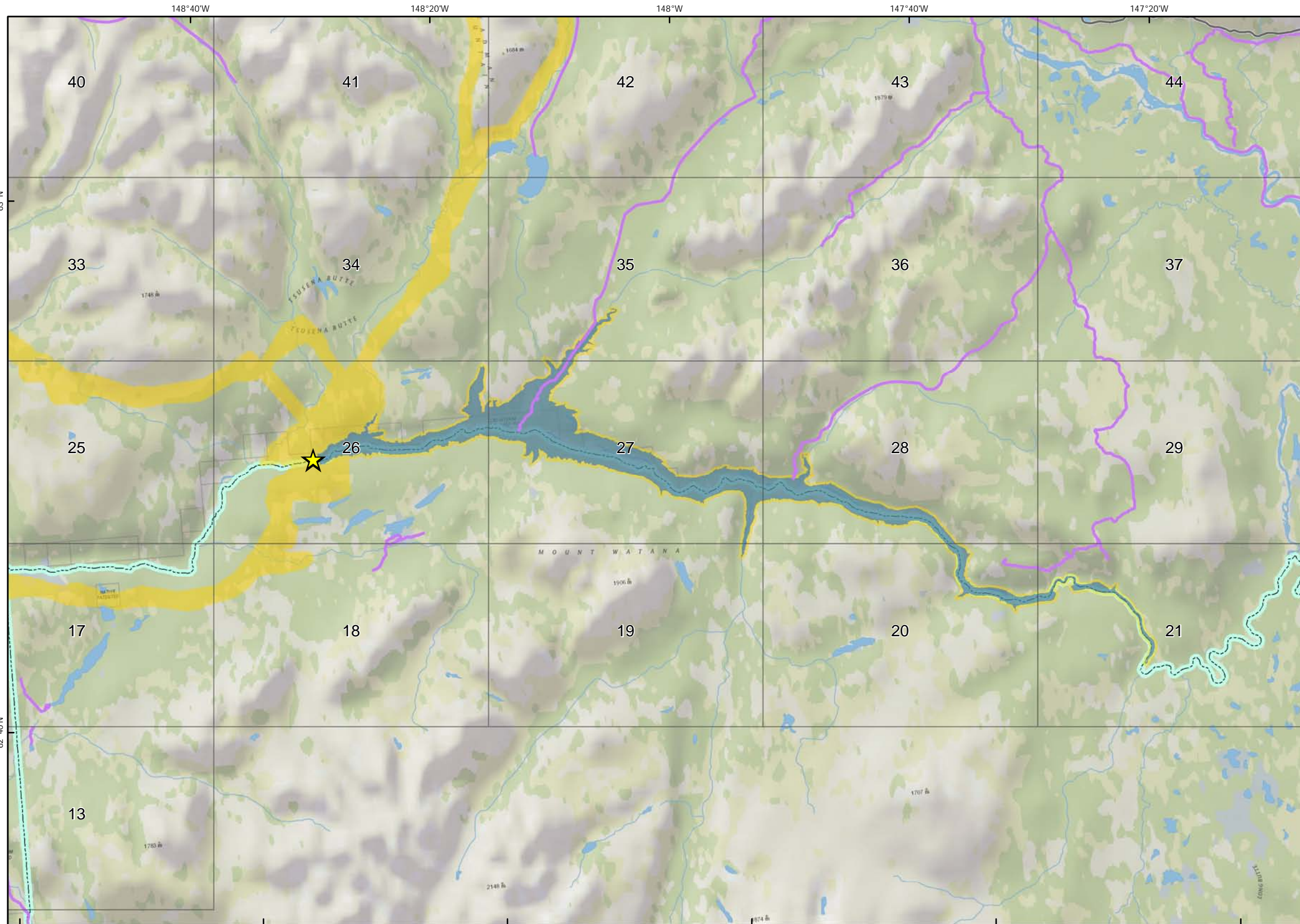

PRELIMINARY DRAFT
Regional Trail Map Book

Legend

- Proposed Watana Dam Site
- Proposed Watana Reservoir
- Preliminary Project Area
- Denali State Park
- Nelchina Public Use Area
- Trail
- Major Road
- Railroad

Send additional trail data and revisions to tim.kramer@urs.com

Reservoir

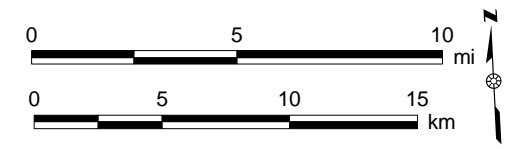
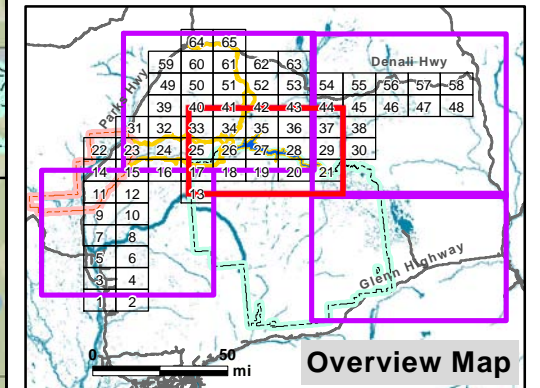

Projection: Alaska Albers NAD 1983
Date Created: 12/19/2012
Map Author: Kim Holmes, URS Alaska
File: REC_Trails_FieldMapSet_Regional_v2.mxd
Data Sources: See Map References

150°15'W

150°7'30"W

150°W

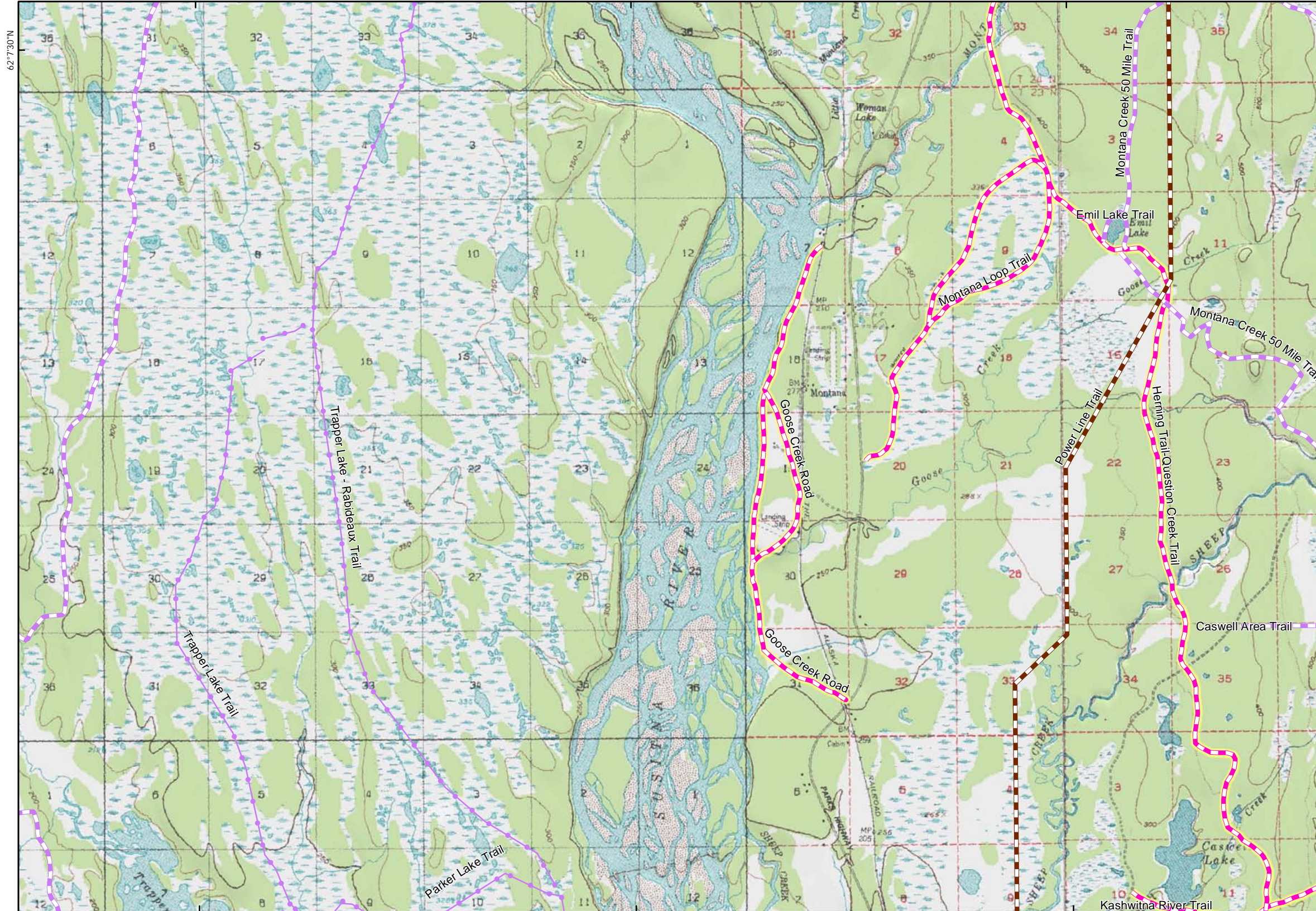

PRELIMINARY DRAFT
Trail Map Book

Legend

- Proposed Watana Dam Site
- Proposed Watana Reservoir
- Preliminary Project Area
- Denali State Park
- Nelchina Public Use Area
- Summer Trail
- Winter Trail
- Year Round Trail
- Groomed Snow Cat Trail
- Unconfirmed Trail & Route
- RS 2477 Trail
- CIRI 17b Trail Easements

Send additional trail data and revisions to tim.kramer@urs.com

Map 1

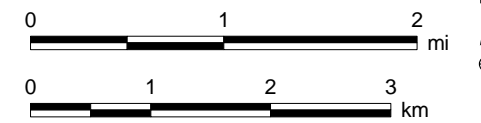
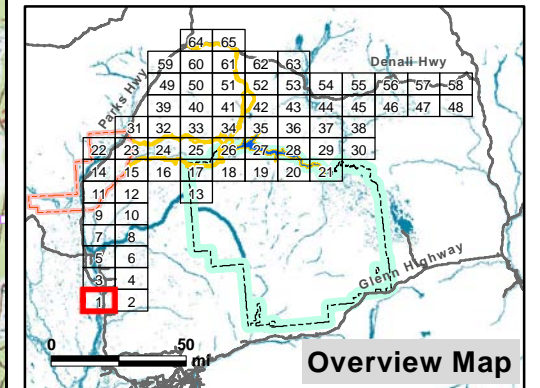

Projection: Alaska Albers NAD 1983
Date Created: 12/19/2012
Map Author: Kim Holmes, URS Alaska
File: REC_Trails_FieldMapSet_Detail_v2.mxd
Data Sources: See Map References

150°15'W

150°7'30"W

150°W

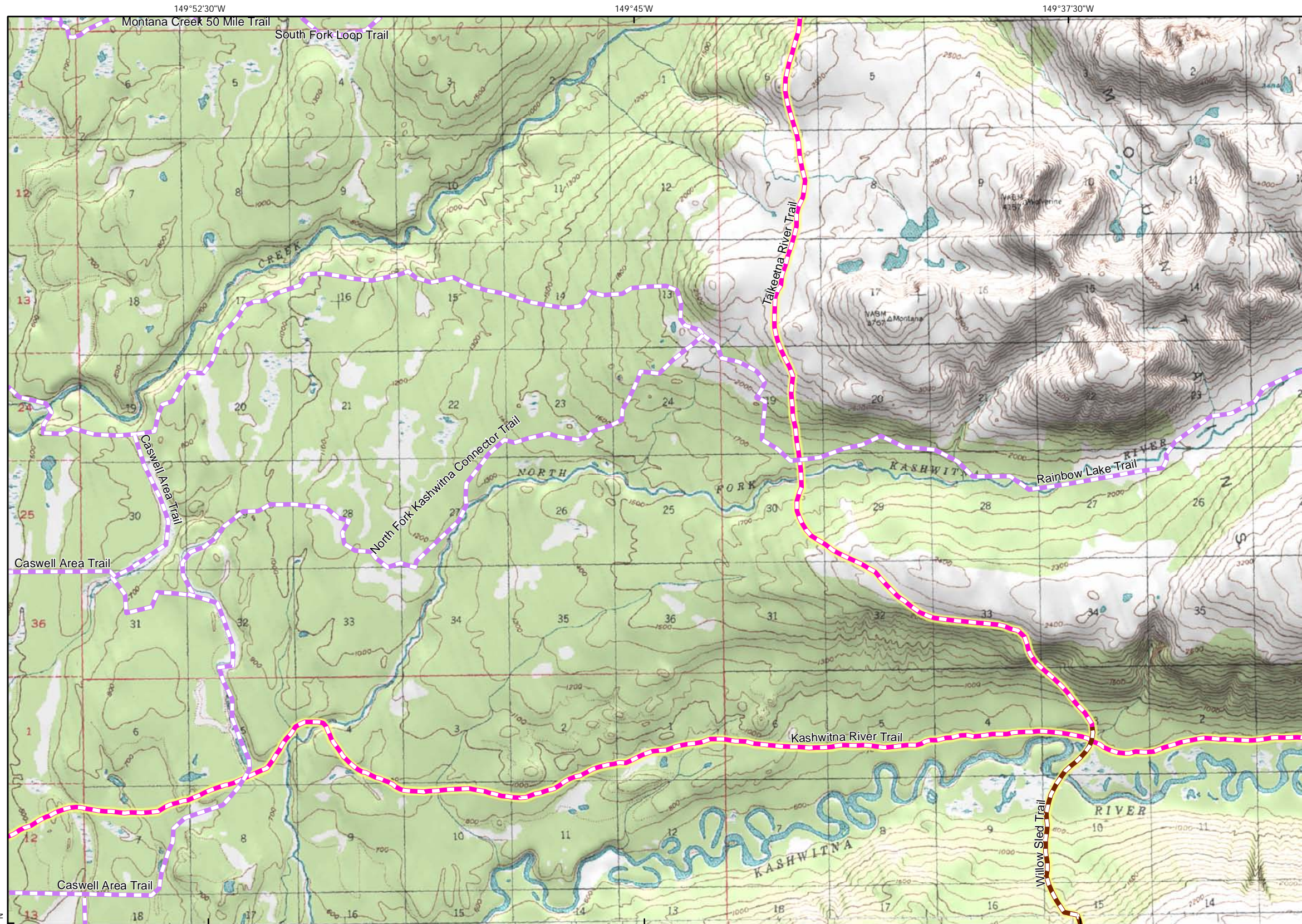

PRELIMINARY DRAFT
Trail Map Book

Legend

- Proposed Watana Dam Site
- Proposed Watana Reservoir
- Preliminary Project Area
- Denali State Park
- Nelchina Public Use Area
- Summer Trail
- Winter Trail
- Year Round Trail
- Groomed Snow Cat Trail
- Unconfirmed Trail & Route
- RS 2477 Trail
- CIRI 17b Trail Easements

Send additional trail data and revisions to tim.kramer@urs.com

Map 2

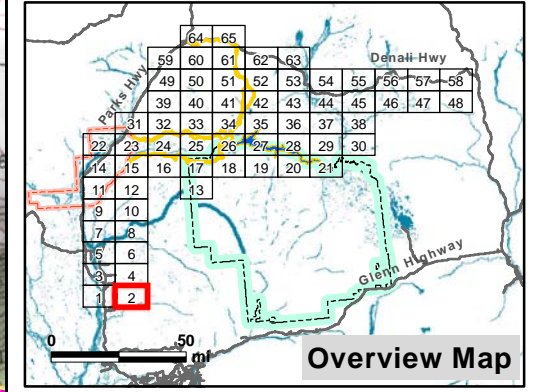

Projection: Alaska Albers NAD 1983
Date Created: 12/19/2012
Map Author: Kim Holmes, URS Alaska
File: REC_Trails_FieldMapSet_Detail_v2.mxd
Data Sources: See Map References

Map 1 W

Map N/A



PRELIMINARY DRAFT
Trail Map Book

Legend

- Proposed Watana Dam Site
- Proposed Watana Reservoir
- Preliminary Project Area
- Denali State Park
- Nelchina Public Use Area
- Summer Trail
- Winter Trail
- Year Round Trail
- Groomed Snow Cat Trail
- Unconfirmed Trail & Route
- RS 2477 Trail
- CIRI 17b Trail Easements

Send additional trail data and revisions to tim.kramer@urs.com

Map 3

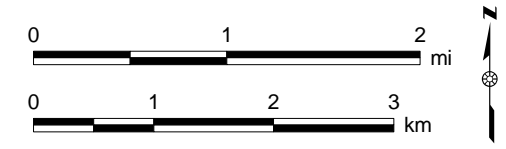
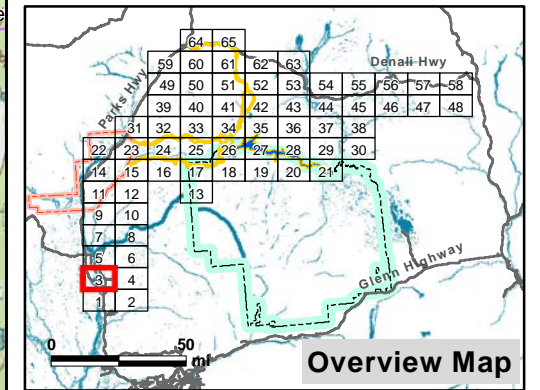

Projection: Alaska Albers NAD 1983
Date Created: 12/19/2012
Map Author: Kim Holmes, URS Alaska
File: REC_Trails_FieldMapSet_Detail_v2.mxd
Data Sources: See Map References

149°52'30"W

149°45'W

149°37'30"W

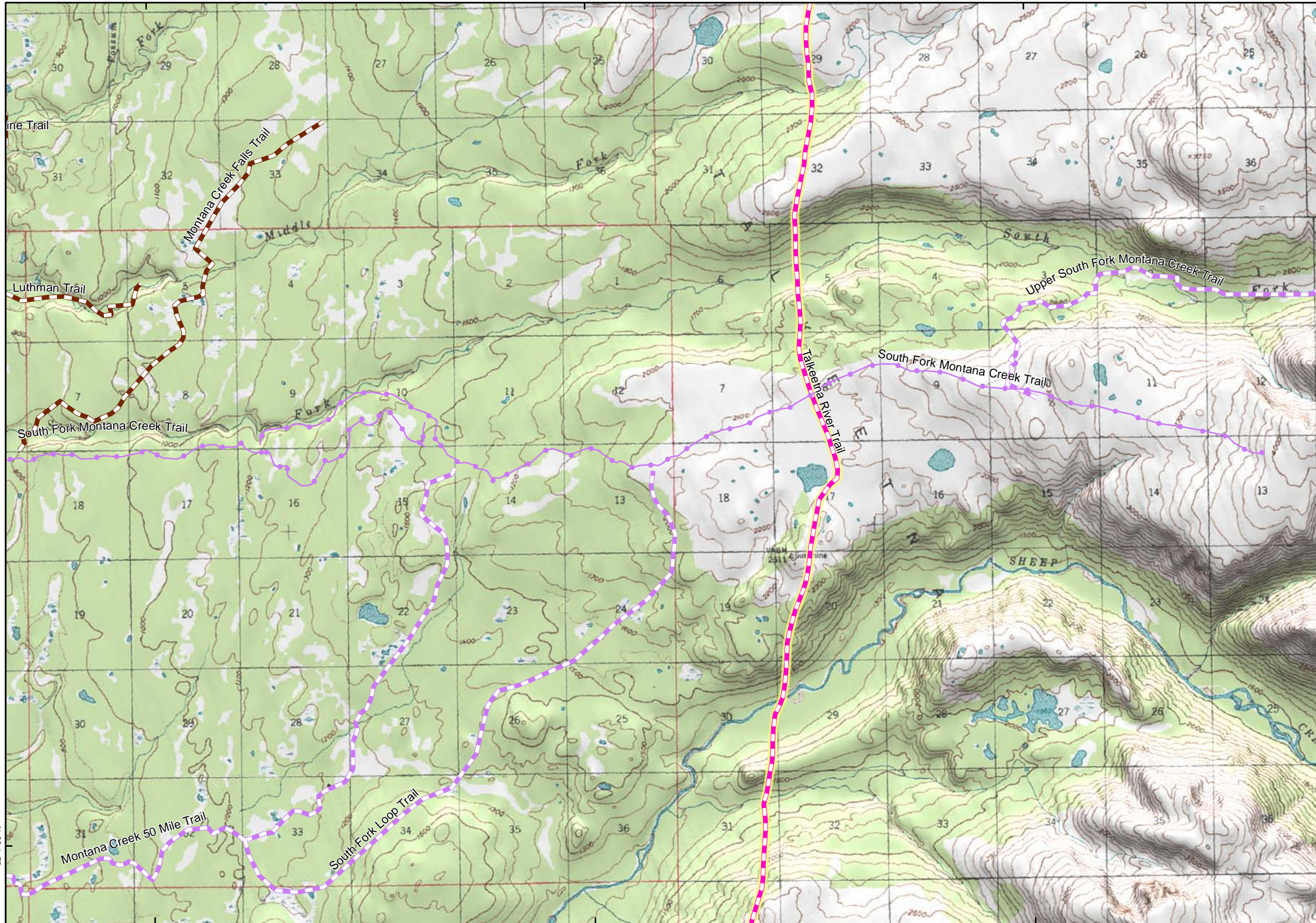

PRELIMINARY DRAFT
Trail Map Book

Legend

- Proposed Watana Dam Site
- Proposed Watana Reservoir
- Preliminary Project Area
- Denali State Park
- Nelchina Public Use Area
- Summer Trail
- Winter Trail
- Year Round Trail
- Groomed Snow Cat Trail
- Unconfirmed Trail & Route
- RS 2477 Trail
- CIRI 17b Trail Easments

Send additional trail data and revisions to tim.kramer@urs.com

Map 4

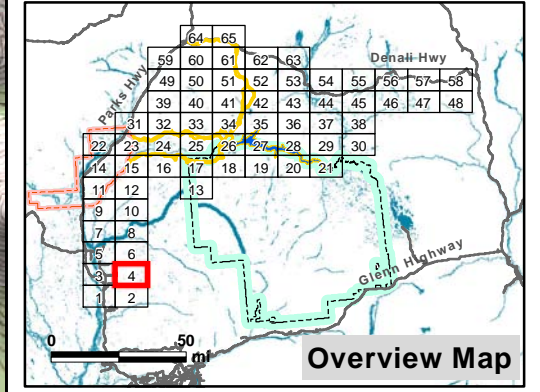

Projection: Alaska Albers NAD 1983
Date Created: 12/19/2012
Map Author: Kim Holmes, URS Alaska
File: REC_Trails_FieldMapSet_Detail_v2.mxd
Data Sources: See Map References

Map 3 W

Map N/A

149°52'30"W

149°45'W

149°37'30"W

62°7'30"N

150°15'W

150°7'30"W

150°W



PRELIMINARY DRAFT
Trail Map Book

Legend

- Proposed Watana Dam Site
- Proposed Watana Reservoir
- Preliminary Project Area
- Denali State Park
- Nelchina Public Use Area
- Summer Trail
- Winter Trail
- Year Round Trail
- Groomed Snow Cat Trail
- Unconfirmed Trail & Route
- RS 2477 Trail
- CIRI 17b Trail Easements

Send additional trail data and revisions to tim.kramer@urs.com

Map 5

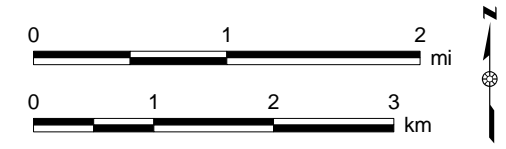
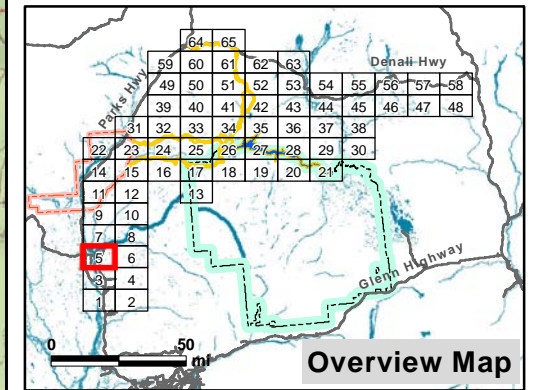

Projection: Alaska Albers NAD 1983
Date Created: 12/19/2012
Map Author: Kim Holmes, URS Alaska
File: REC_Trails_FieldMapSet_Detail_v2.mxd
Data Sources: See Map References

150°15'W

150°7'30"W

150°W

149°52'30"W

149°45'W

149°37'30"W

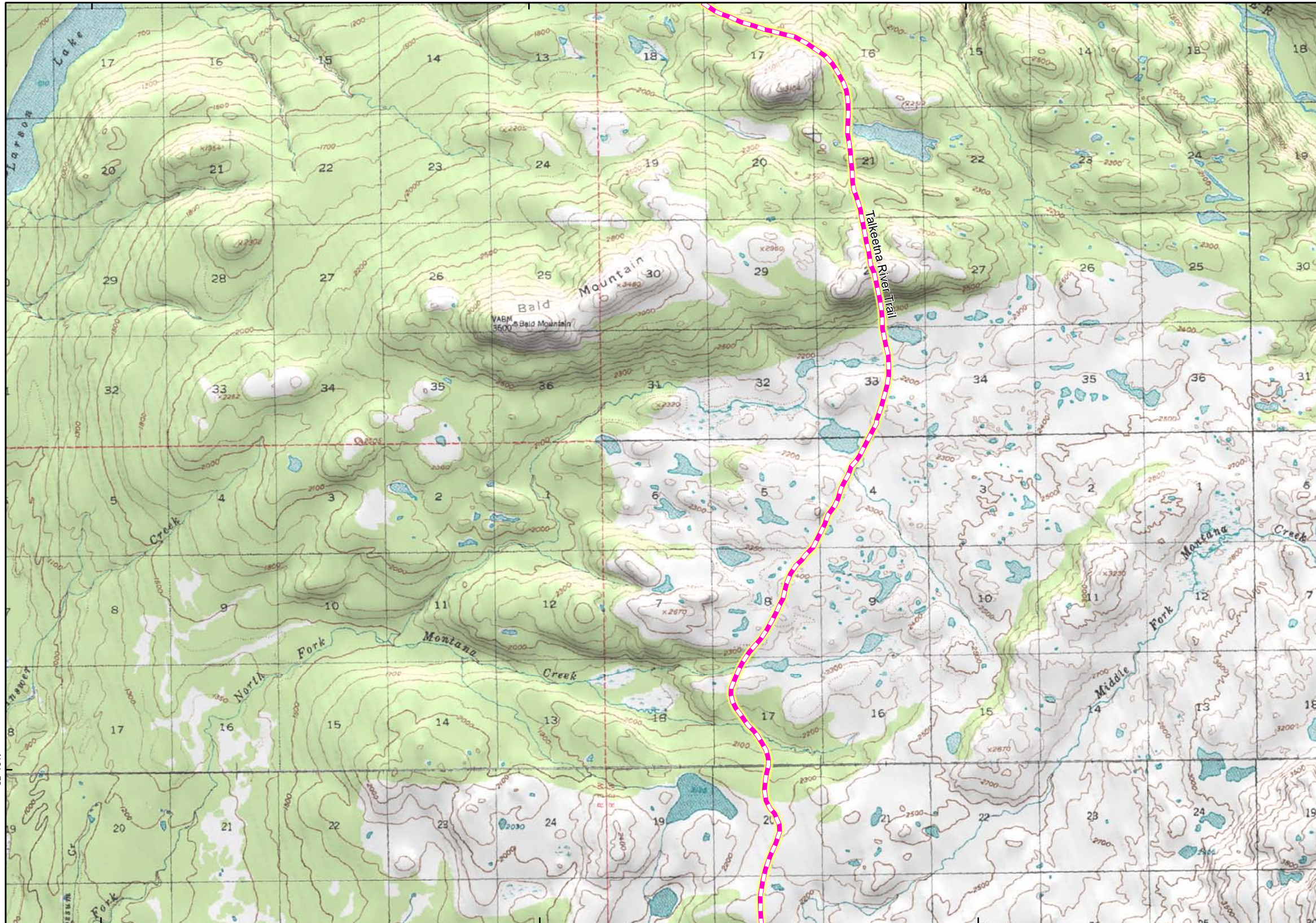

PRELIMINARY DRAFT
Trail Map Book

Legend

- Proposed Watana Dam Site
- Proposed Watana Reservoir
- Preliminary Project Area
- Denali State Park
- Nelchina Public Use Area
- Summer Trail
- Winter Trail
- Year Round Trail
- Groomed Snow Cat Trail
- Unconfirmed Trail & Route
- RS 2477 Trail
- CIRI 17b Trail Easments

Send additional trail data and revisions to tim.kramer@urs.com

Map 6

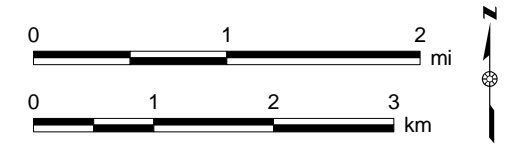
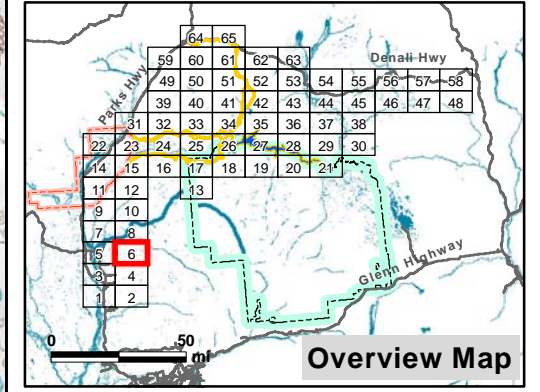

Projection: Alaska Albers NAD 1983
Date Created: 12/19/2012
Map Author: Kim Holmes, URS Alaska
File: REC_Trails_FieldMapSet_Detail_v2.mxd
Data Sources: See Map References

149°52'30"W

149°45'W

149°37'30"W

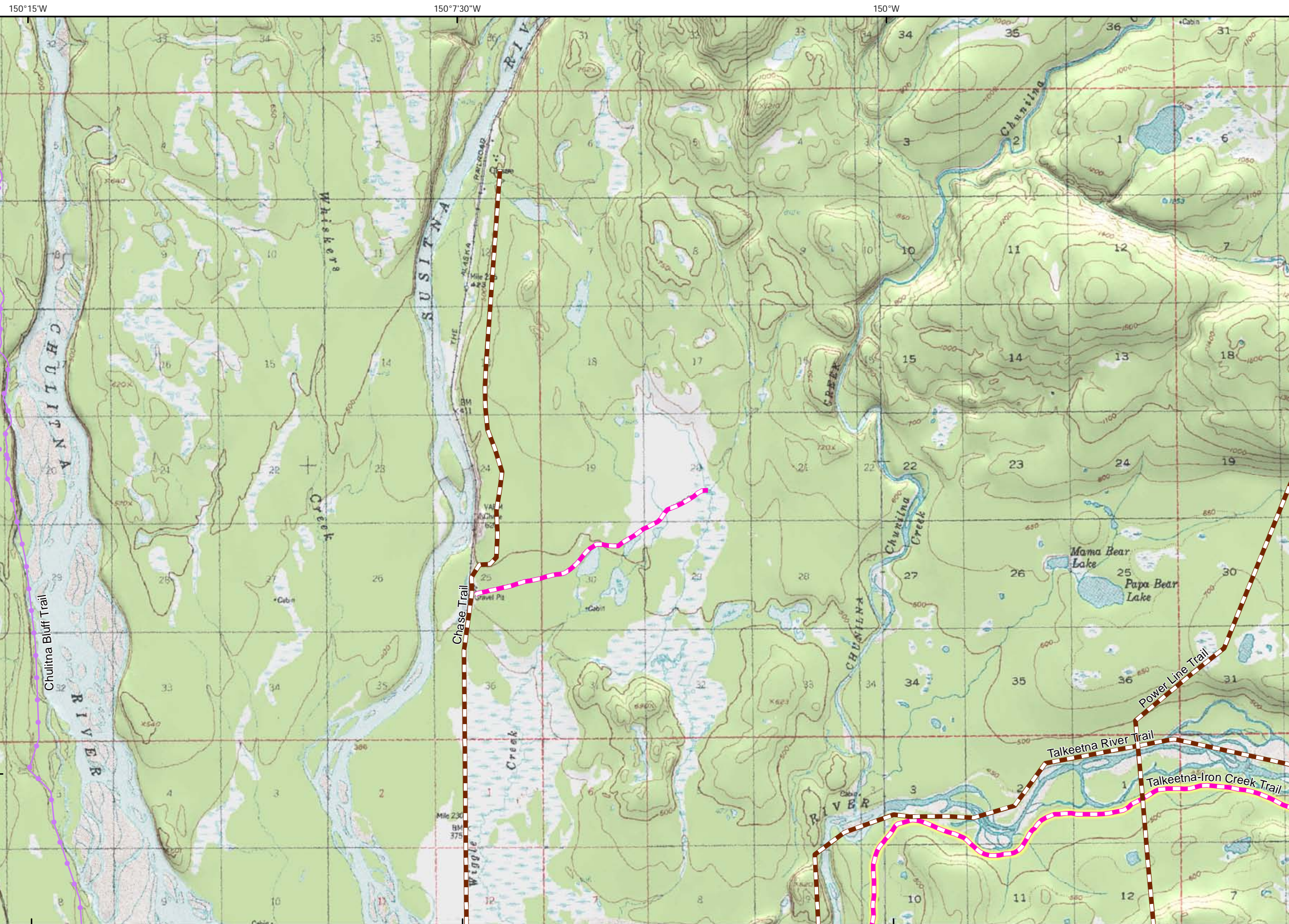

PRELIMINARY DRAFT
Trail Map Book

Legend

- Proposed Watana Dam Site
- Proposed Watana Reservoir
- Preliminary Project Area
- Denali State Park
- Nelchina Public Use Area
- Summer Trail
- Winter Trail
- Year Round Trail
- Groomed Snow Cat Trail
- Unconfirmed Trail & Route
- RS 2477 Trail
- CIRI 17b Trail Easements

Send additional trail data and revisions to tim.kramer@urs.com

Map 7

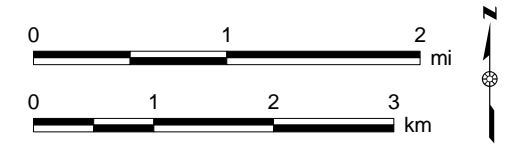
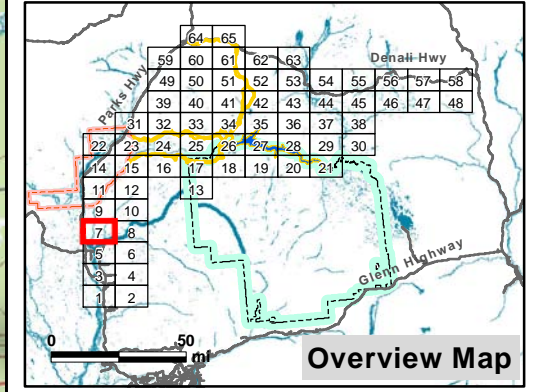

Projection: Alaska Albers NAD 1983
Date Created: 12/19/2012
Map Author: Kim Holmes, URS Alaska
File: REC_Trails_FieldMapSet_Detail_v2.mxd
Data Sources: See Map References

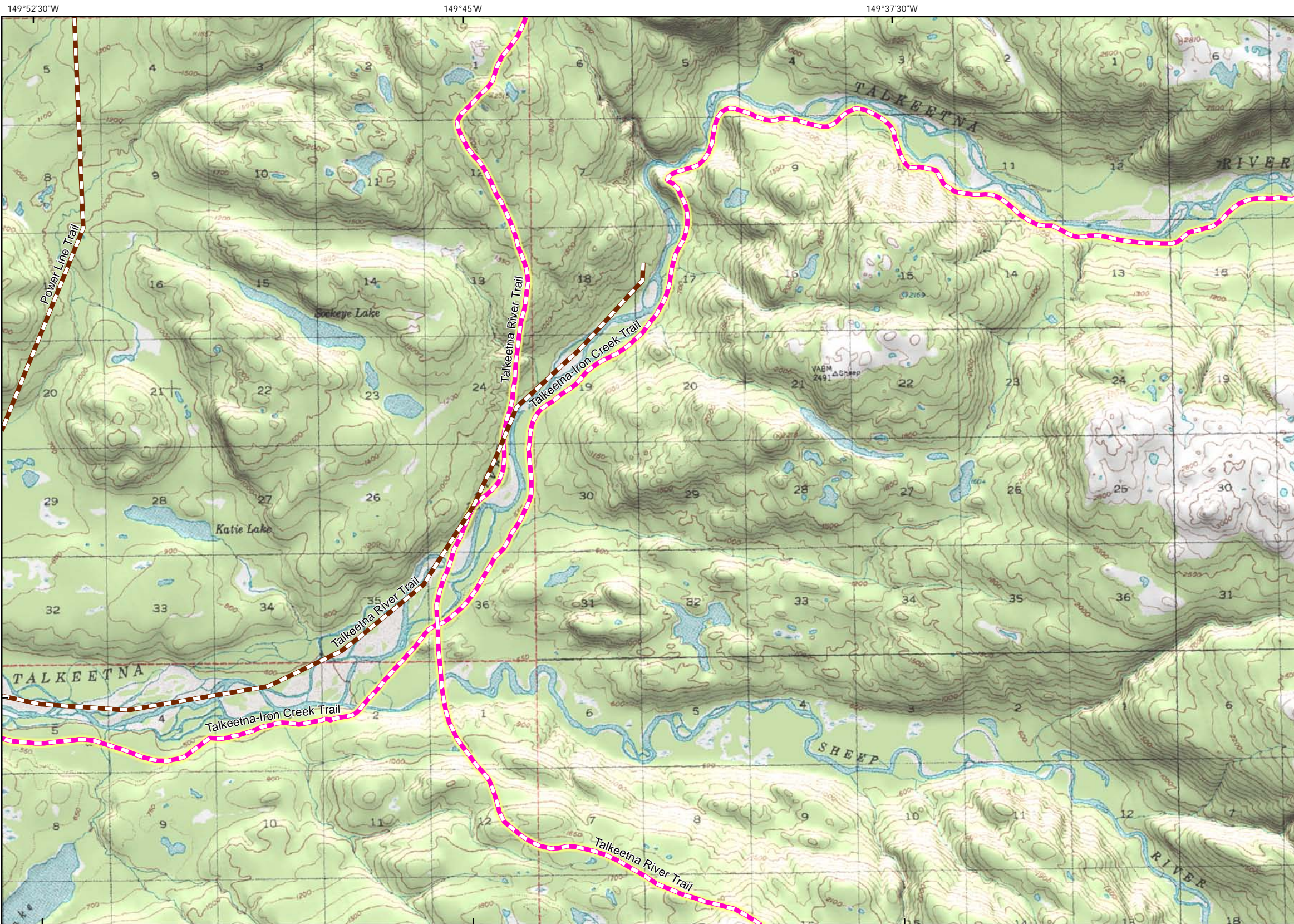

PRELIMINARY DRAFT
Trail Map Book

Legend

- Proposed Watana Dam Site
- Proposed Watana Reservoir
- Preliminary Project Area
- Denali State Park
- Nelchina Public Use Area
- Summer Trail
- Winter Trail
- Year Round Trail
- Groomed Snow Cat Trail
- Unconfirmed Trail & Route
- RS 2477 Trail
- CIRI 17b Trail Easments

Send additional trail data and revisions to tim.kramer@urs.com

Map 8

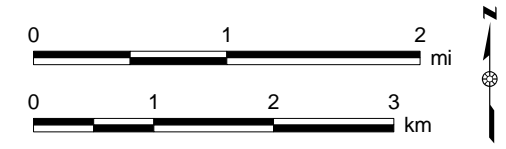
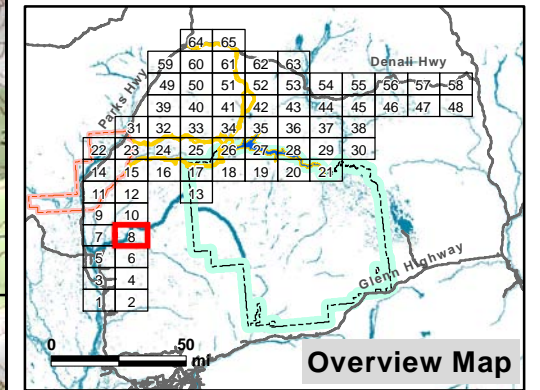

Projection: Alaska Albers NAD 1983
Date Created: 12/19/2012
Map Author: Kim Holmes, URS Alaska
File: REC_Trails_FieldMapSet_Detail_v2.mxd
Data Sources: See Map References

150°7'30"W





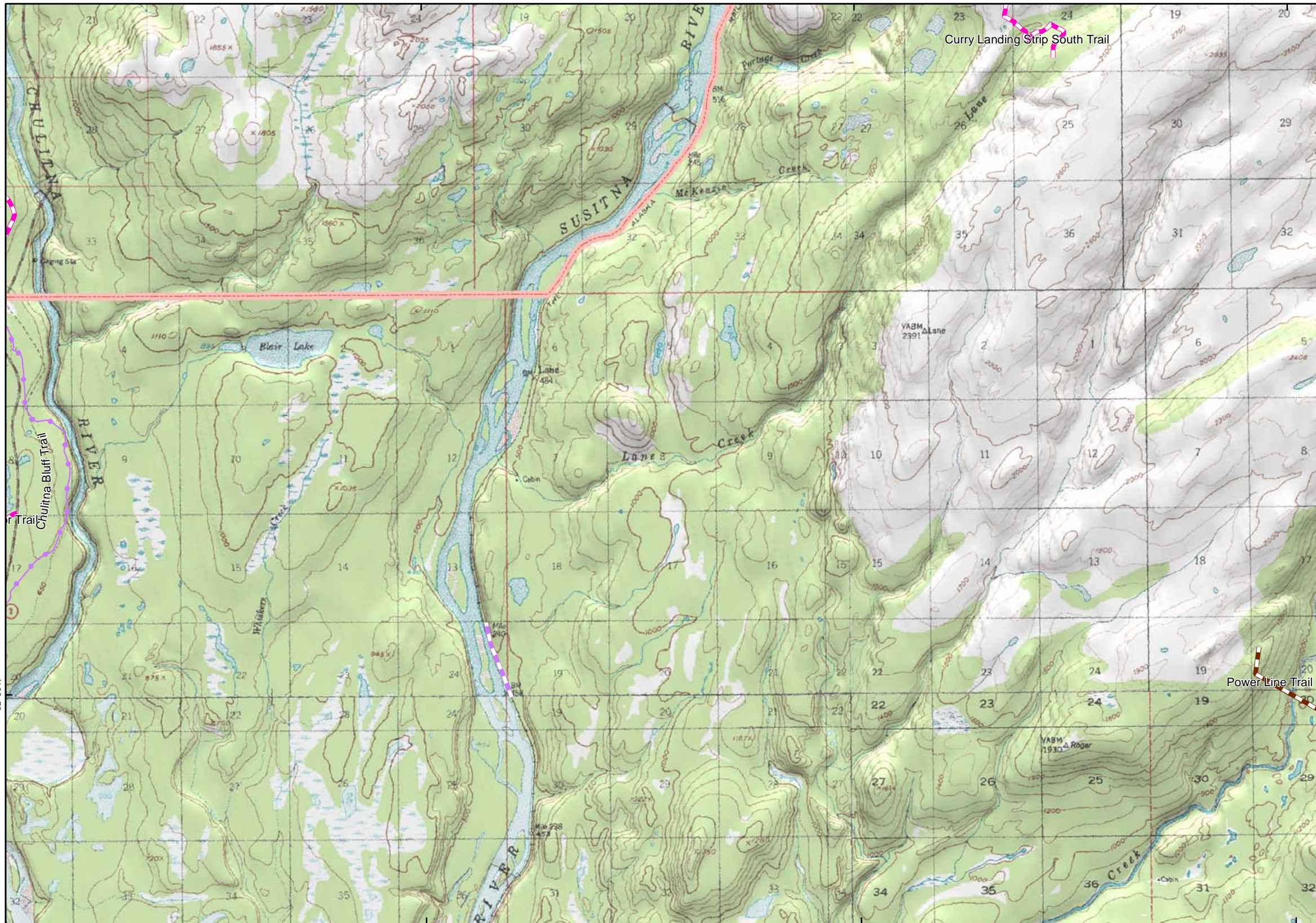







150°W

149°52'30"W



PRELIMINARY DRAFT
Trail Map Book

Legend

-  Proposed Watana Dam Site
-  Proposed Watana Reservoir
-  Preliminary Project Area
-  Denali State Park
-  Nelchina Public Use Area
-  Summer Trail
-  Winter Trail
-  Year Round Trail
-  Groomed Snow Cat Trail
-  Unconfirmed Trail & Route
-  RS 2477 Trail
-  CIRI 17b Trail Easments

Send additional trail data and revisions to tim.kramer@urs.com

Map 9

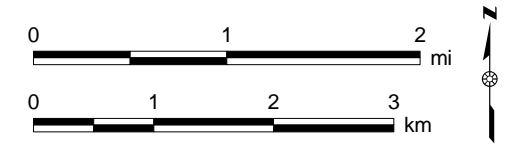
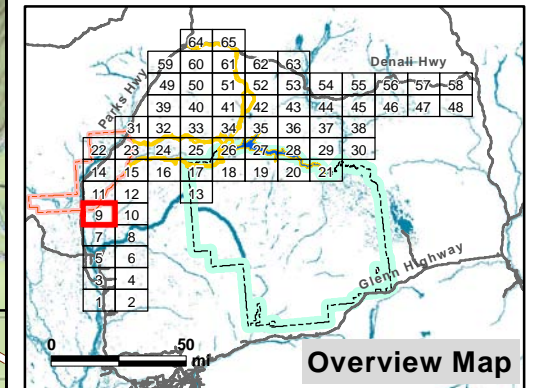

Projection: Alaska Albers NAD 1983
Date Created: 12/19/2012
Map Author: Kim Holmes, URS Alaska
File: REC_Trails_FieldMapSet_Detail_v2.mxd
Data Sources: See Map References

150°7'30"W

150°W

149°52'30"W

149°45'W





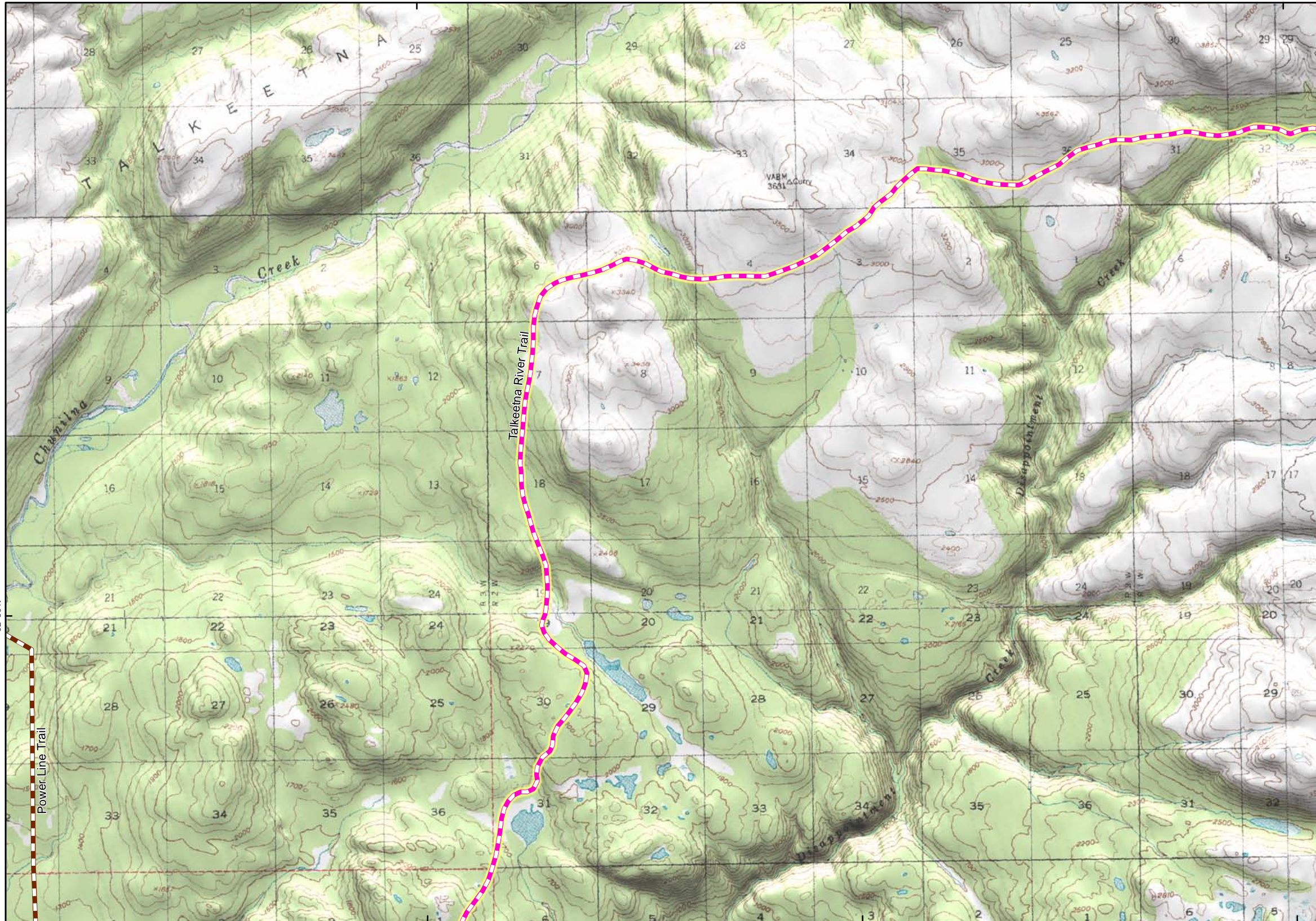







149°37'30"W

149°30'W



PRELIMINARY DRAFT
Trail Map Book

Legend

-  Proposed Watana Dam Site
-  Proposed Watana Reservoir
-  Preliminary Project Area
-  Denali State Park
-  Nelchina Public Use Area
-  Summer Trail
-  Winter Trail
-  Year Round Trail
-  Groomed Snow Cat Trail
-  Unconfirmed Trail & Route
-  RS 2477 Trail
-  CIRI 17b Trail Easments

Send additional trail data and revisions to tim.kramer@urs.com

Map 10

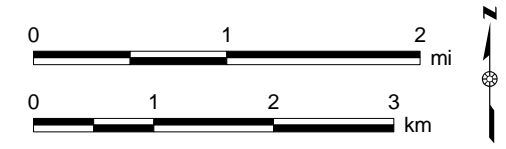
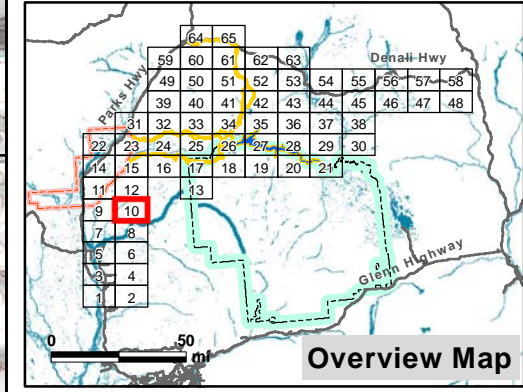

Projection: Alaska Albers NAD 1983
Date Created: 12/19/2012
Map Author: Kim Holmes, URS Alaska
File: REC_Trails_FieldMapSet_Detail_v2.mxd
Data Sources: See Map References

149°45'W





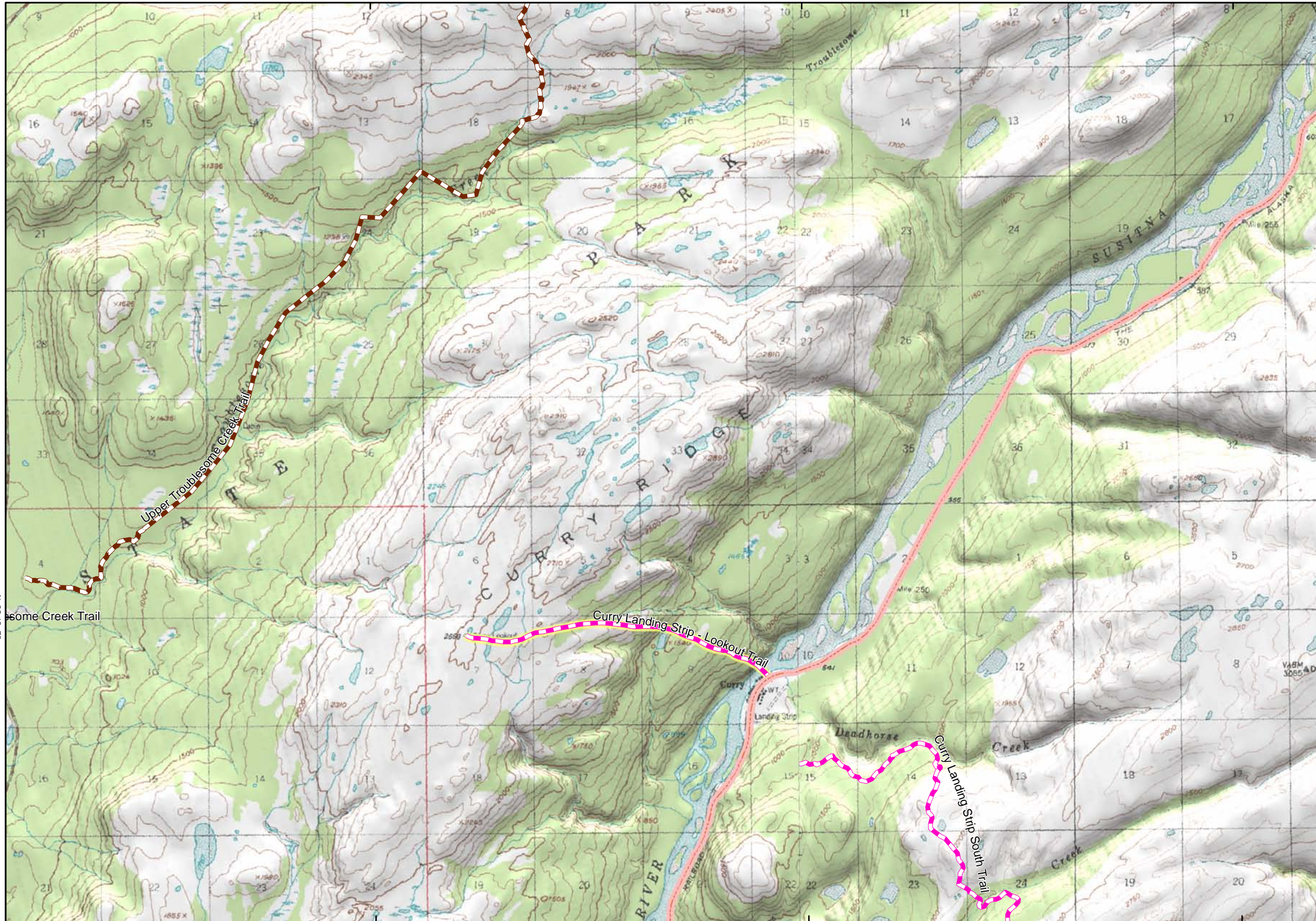







149°37'30"W

149°30'W



PRELIMINARY DRAFT
Trail Map Book

Legend

-  Proposed Watana Dam Site
-  Proposed Watana Reservoir
-  Preliminary Project Area
-  Denali State Park
-  Nelchina Public Use Area
-  Summer Trail
-  Winter Trail
-  Year Round Trail
-  Groomed Snow Cat Trail
-  Unconfirmed Trail & Route
-  RS 2477 Trail
-  CIRI 17b Trail Easements

Send additional trail data and revisions to tim.kramer@urs.com

Map 11

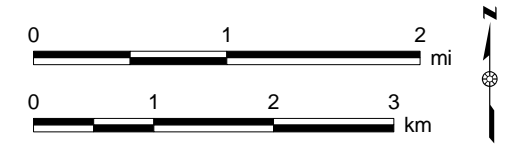
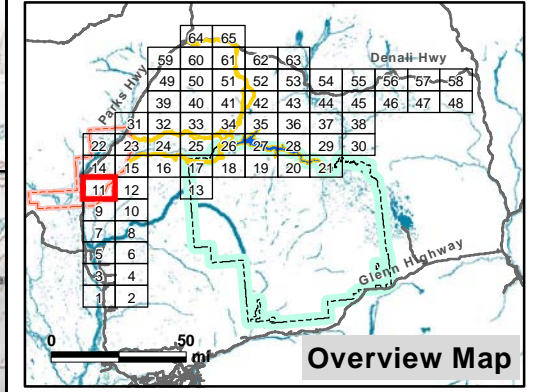

Projection: Alaska Albers NAD 1983
Date Created: 12/19/2012
Map Author: Kim Holmes, URS Alaska
File: REC_Trails_FieldMapSet_Detail_v2.mxd
Data Sources: See Map References

149°45'W

149°37'30"W

149°30'W



Map 11 W

62°37'30"N

149°45'W

149°37'30"W

149°30'W



PRELIMINARY DRAFT
Trail Map Book

Legend

- Proposed Watana Dam Site
- Proposed Watana Reservoir
- Preliminary Project Area
- Denali State Park
- Nelchina Public Use Area
- Summer Trail
- Winter Trail
- Year Round Trail
- Groomed Snow Cat Trail
- Unconfirmed Trail & Route
- RS 2477 Trail
- CIRI 17b Trail Easments

Send additional trail data and
revisions to tim.kramer@urs.com

Map 12

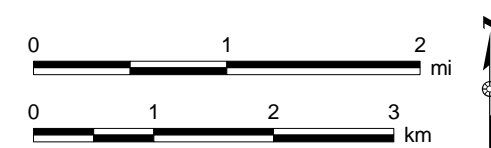
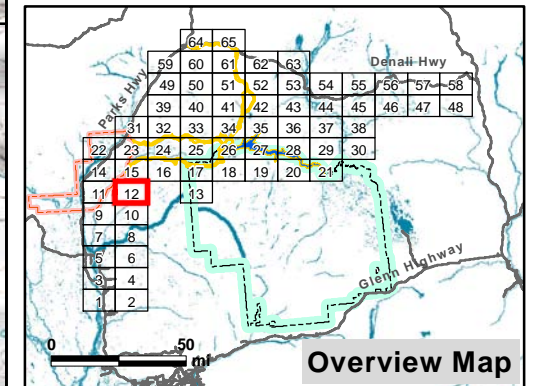

Projection: Alaska Albers NAD 1983
Date Created: 12/19/2012
Map Author: Kim Holmes, URS Alaska
File: REC_Trails_FieldMapSet_Detail_v2.mxd
Data Sources: See Map References

149°W

148°52'30"W

148°45'W

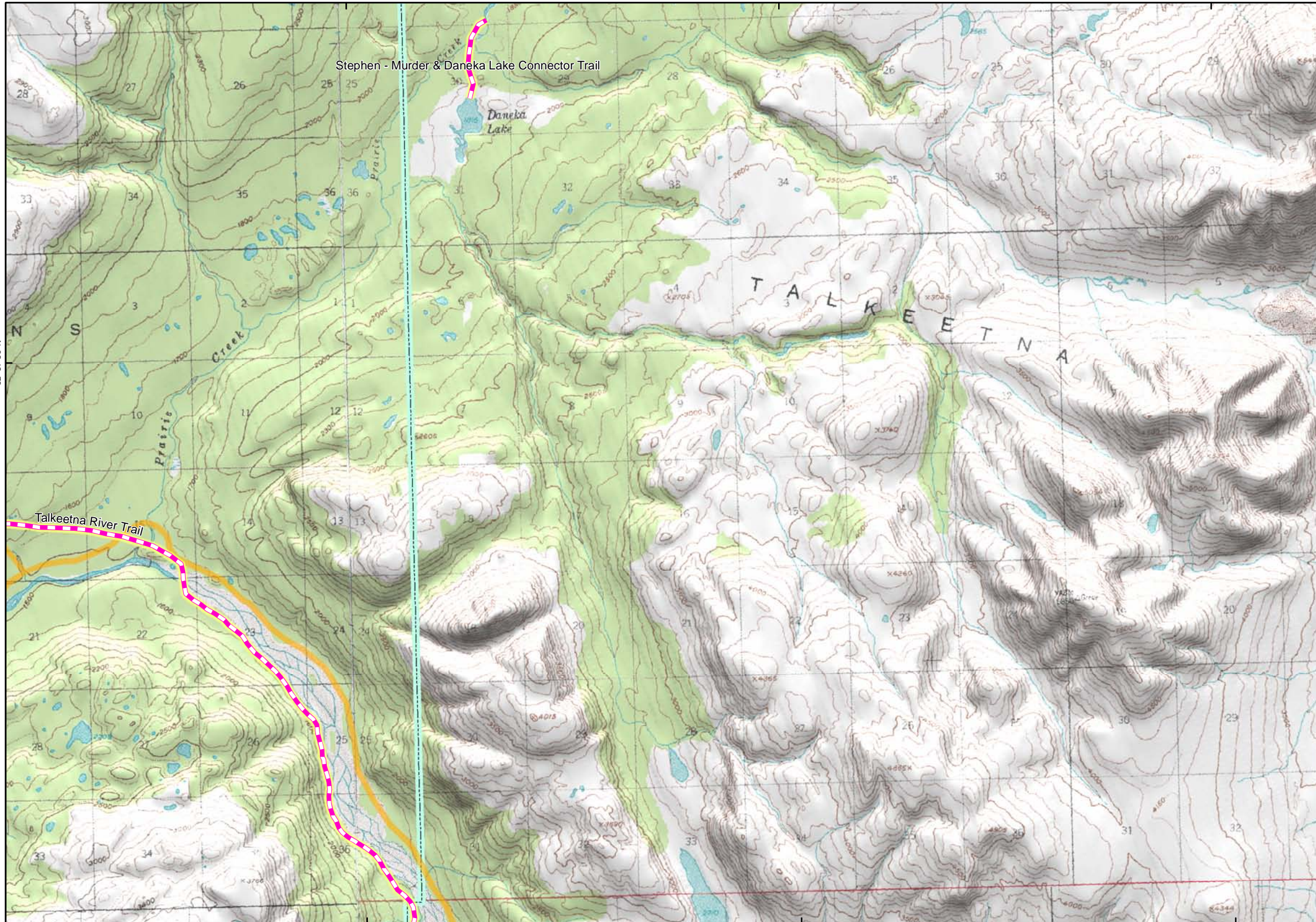

PRELIMINARY DRAFT
Trail Map Book

Legend

- Proposed Watana Dam Site
- Proposed Watana Reservoir
- Preliminary Project Area
- Denali State Park
- Nelchina Public Use Area
- Summer Trail
- Winter Trail
- Year Round Trail
- Groomed Snow Cat Trail
- Unconfirmed Trail & Route
- RS 2477 Trail
- CIRI 17b Trail Easments

Send additional trail data and revisions to tim.kramer@urs.com

Map 13

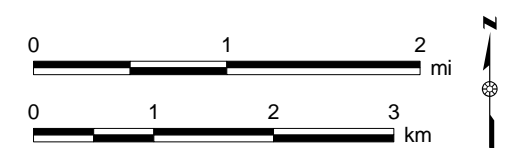
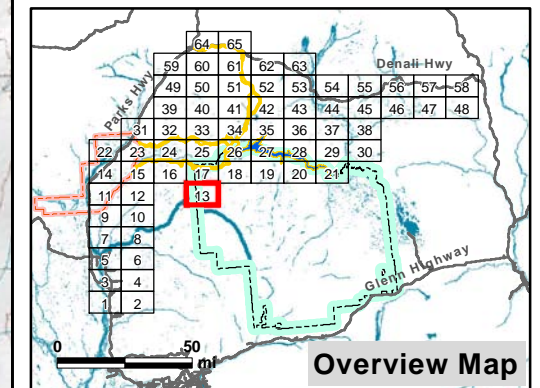

Projection: Alaska Albers NAD 1983
Date Created: 12/19/2012
Map Author: Kim Holmes, URS Alaska
File: REC_Trails_FieldMapSet_Detail_v2.mxd
Data Sources: See Map References

Map N/A

Map N/A

Map N/A

Map N/A

Map N/A

149°W





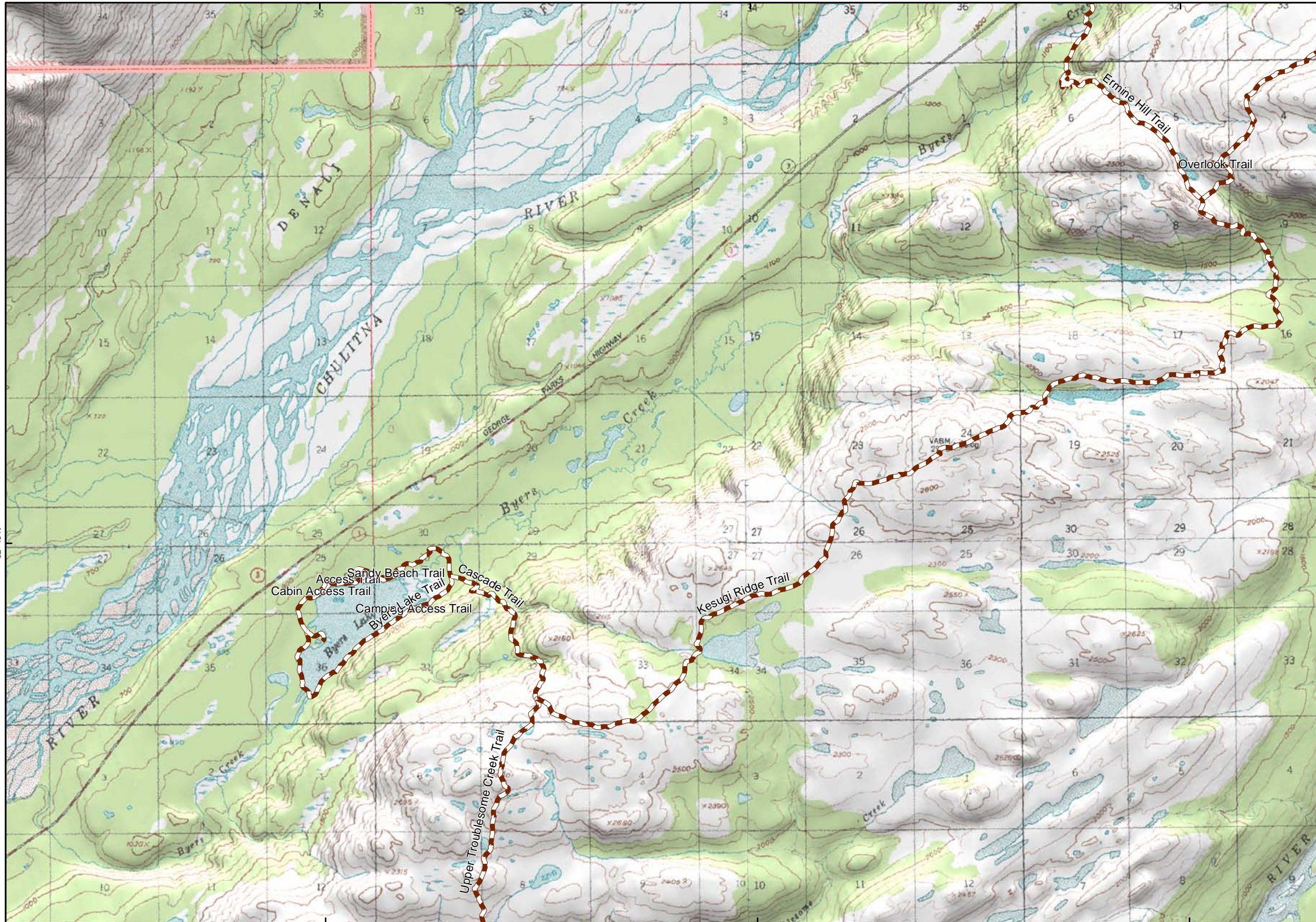







148°52'30"W

148°45'W



PRELIMINARY DRAFT
Trail Map Book

Legend

-  Proposed Watana Dam Site
-  Proposed Watana Reservoir
-  Preliminary Project Area
-  Denali State Park
-  Nelchina Public Use Area
-  Summer Trail
-  Winter Trail
-  Year Round Trail
-  Groomed Snow Cat Trail
-  Unconfirmed Trail & Route
-  RS 2477 Trail
-  CIRI 17b Trail Easments

Send additional trail data and revisions to tim.kramer@urs.com

Map 14

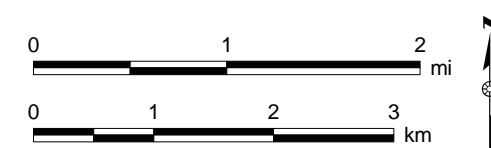
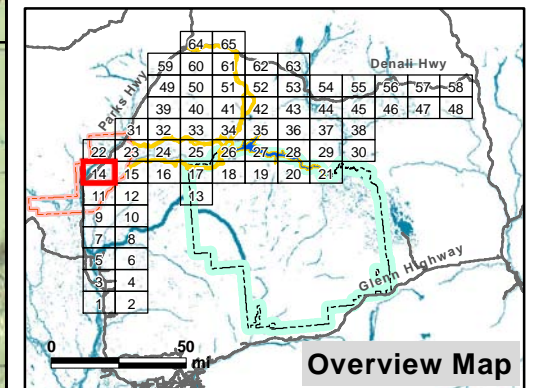

Projection: Alaska Albers NAD 1983
Date Created: 12/19/2012
Map Author: Kim Holmes, URS Alaska
File: REC_Trails_FieldMapSet_Detail_v2.mxd
Data Sources: See Map References

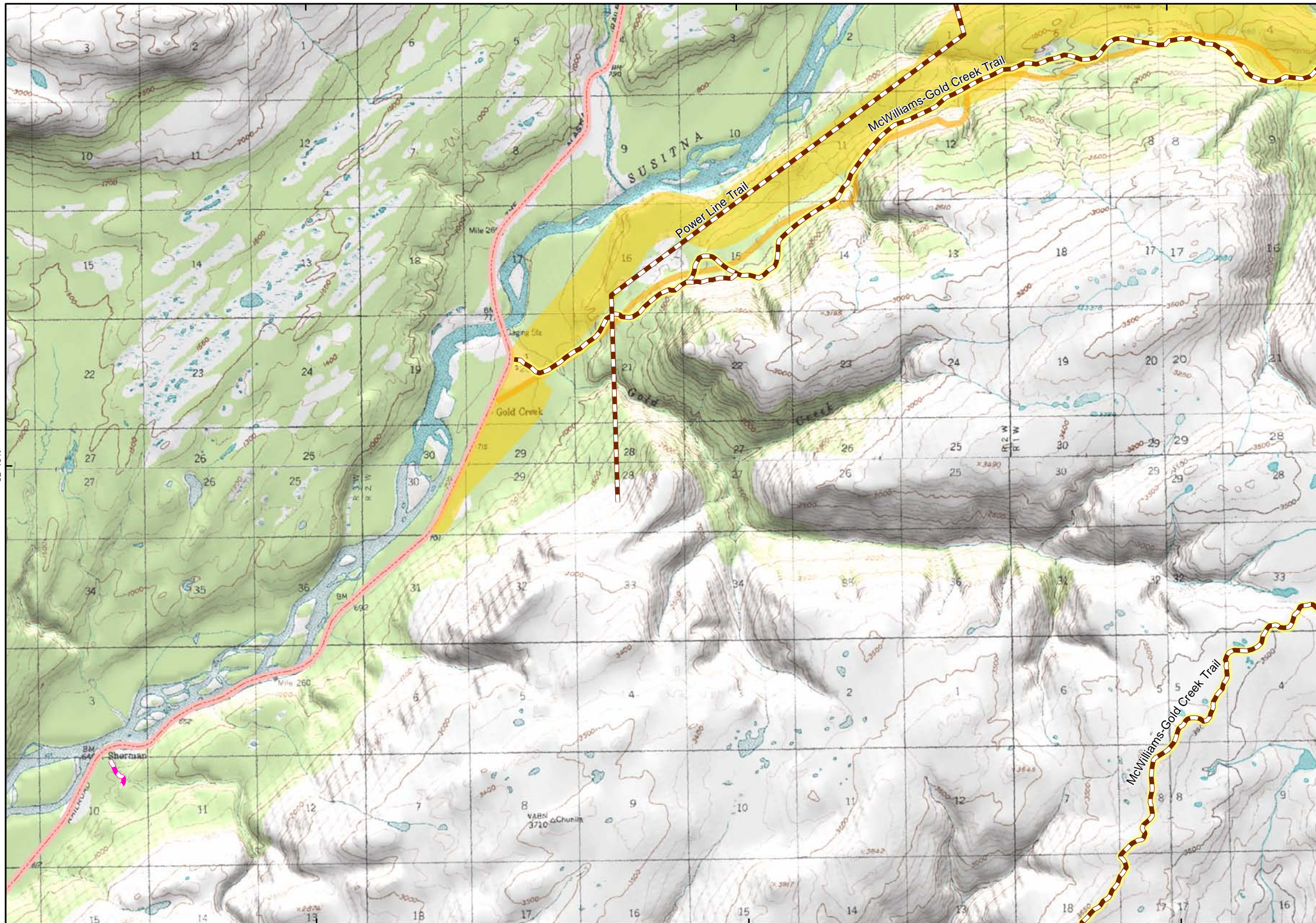

PRELIMINARY DRAFT
Trail Map Book

Legend

- Proposed Watana Dam Site
- Proposed Watana Reservoir
- Preliminary Project Area
- Denali State Park
- Nelchina Public Use Area
- Summer Trail
- Winter Trail
- Year Round Trail
- Groomed Snow Cat Trail
- Unconfirmed Trail & Route
- RS 2477 Trail
- CIRI 17b Trail Easments

Send additional trail data and revisions to tim.kramer@urs.com

Map 15

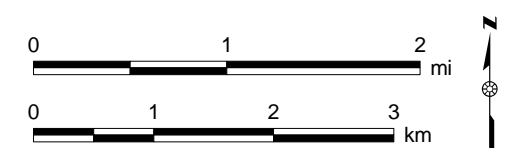
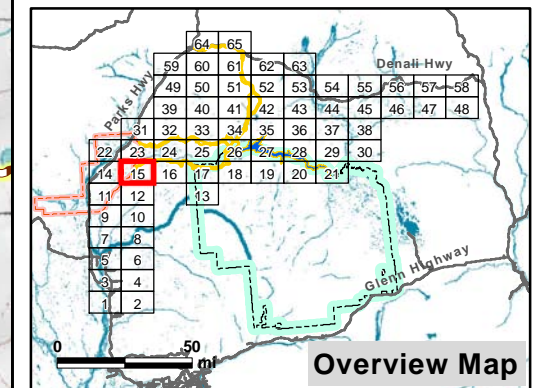

Projection: Alaska Albers NAD 1983
Date Created: 12/19/2012
Map Author: Kim Holmes, URS Alaska
File: REC_Trails_FieldMapSet_Detail_v2.mxd
Data Sources: See Map References

149°22'30"W





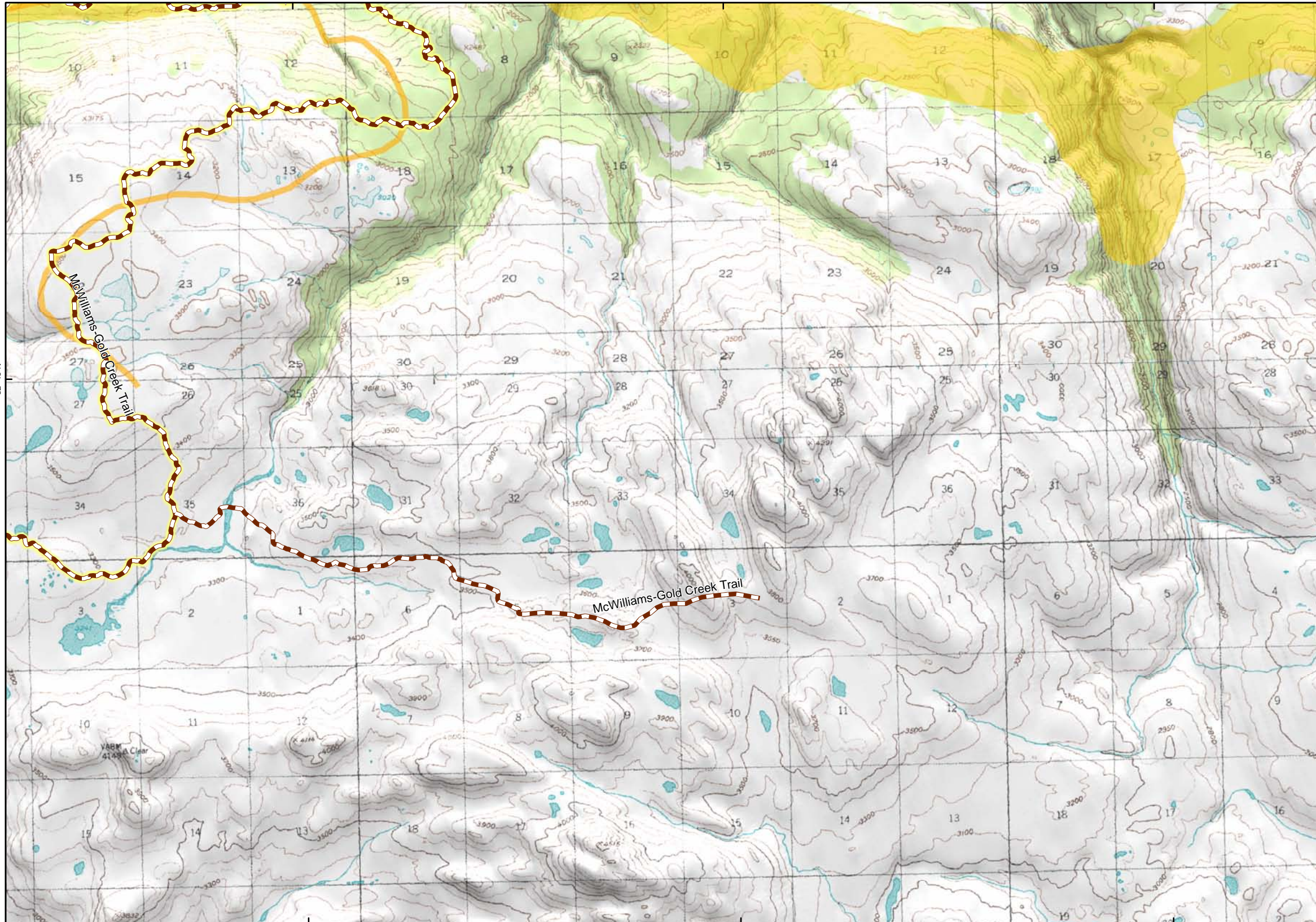







149°15'W

149°7'30"W



PRELIMINARY DRAFT
Trail Map Book

Legend

-  Proposed Watana Dam Site
-  Proposed Watana Reservoir
-  Preliminary Project Area
-  Denali State Park
-  Nelchina Public Use Area
-  Summer Trail
-  Winter Trail
-  Year Round Trail
-  Groomed Snow Cat Trail
-  Unconfirmed Trail & Route
-  RS 2477 Trail
-  CIRI 17b Trail Easments

Send additional trail data and revisions to tim.kramer@urs.com

Map 16

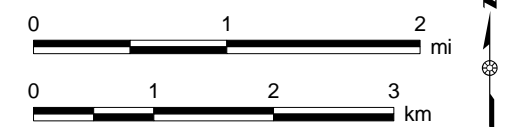
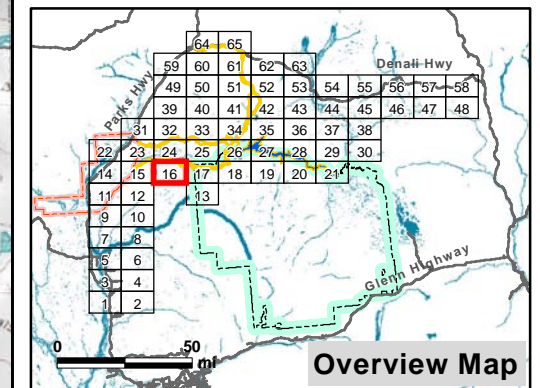

Projection: Alaska Albers NAD 1983
Date Created: 12/19/2012
Map Author: Kim Holmes, URS Alaska
File: REC_Trails_FieldMapSet_Detail_v2.mxd
Data Sources: See Map References

Map 15 W

Map 17 E

149°22'30"W

149°15'W

149°7'30"W

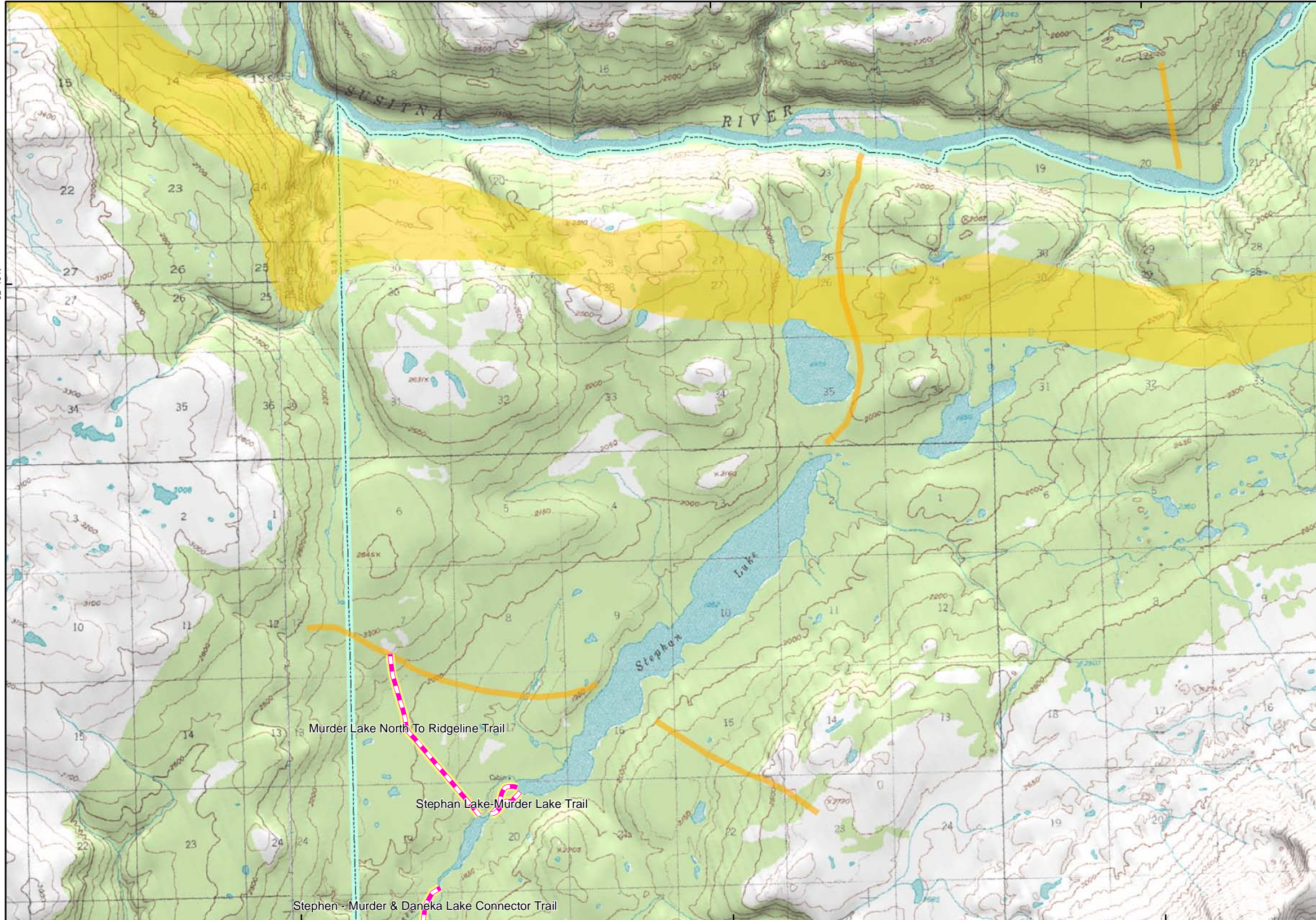

PRELIMINARY DRAFT
Trail Map Book

Legend

- Proposed Watana Dam Site
- Proposed Watana Reservoir
- Preliminary Project Area
- Denali State Park
- Nelchina Public Use Area
- Summer Trail
- Winter Trail
- Year Round Trail
- Groomed Snow Cat Trail
- Unconfirmed Trail & Route
- RS 2477 Trail
- CIRI 17b Trail Easments

Send additional trail data and revisions to tim.kramer@urs.com

Map 17

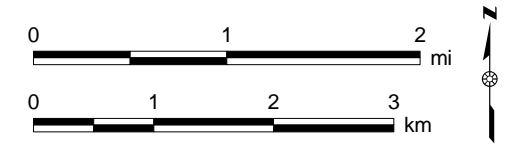
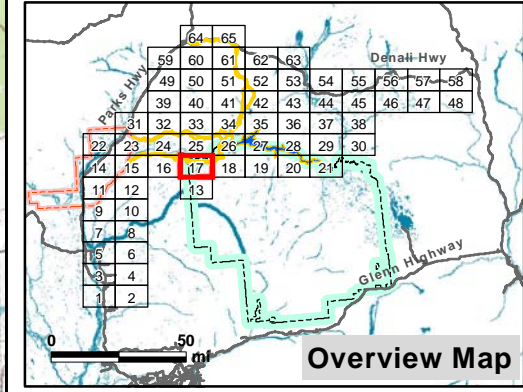

Projection: Alaska Albers NAD 1983
Date Created: 12/19/2012
Map Author: Kim Holmes, URS Alaska
File: REC_Trails_FieldMapSet_Detail_v2.mxd
Data Sources: See Map References